

2024 Sourcebook of Federal Sentencing Statistics

UNITED STATES SENTENCING COMMISSION





UNITED STATES SENTENCING COMMISSION

2024 SOURCEBOOK OF FEDERAL SENTENCING STATISTICS

Carlton W. Reeves
Chair

Luis Felipe Restrepo
Vice Chair

Laura E. Mate
Vice Chair

Claire Murray
Vice Chair

Claria Horn Boom
Commissioner

John Gleeson
Commissioner

Candice C. Wong
Commissioner

Patricia K. Cushwa
Ex Officio

Scott A.C. Meisler
Ex Officio

Glenn R. Schmitt
Director, Office of Research and Data

Ryan Cotter
Deputy Director

Courtney R. Semisch
Acting Deputy Director

TABLE OF CONTENTS

Introduction

Compilation of Tables and Figures

Circuit and District Statistics

Primary Offense and Individual Characteristics

Sentencing Information

Guideline Application

Sentences Under the *Guidelines Manual* and Variances

Drug Offenses

Immigration Offenses

Firearms Offenses

Economic Offenses

Sentenced Organizations

Sentencing Appeals

Resentencings and Other Modifications of Sentence

A full list of tables and figures is available at <https://www.ussc.gov/research/sourcebook-2024>

Appendices

Appendix A: Descriptions of Datafiles and Variables

Appendix B: Selected National Sentencing Statistics

Selected statistics by district are available at <https://www.ussc.gov/research/sourcebook-2024>

INTRODUCTION

Introduction to the *Sourcebook of Federal Sentencing Statistics*

This is the twenty-ninth edition of the United States Sentencing Commission's *Sourcebook of Federal Sentencing Statistics*. This *Sourcebook* contains descriptive statistics on the application of the federal sentencing guidelines and provides selected district, circuit, and national sentencing data. **The volume covers fiscal year 2024 (October 1, 2023, through September 30, 2024, hereinafter "2024").** This *Sourcebook*, together with the 2024 *Annual Report*, constitutes the annual report referenced in 28 U.S.C. § 997, as well as the analysis, recommendations, and accounting to Congress referenced in 28 U.S.C. § 994(w)(3). The Commission received documentation on 61,678 federal felony and Class A misdemeanor cases involving individuals sentenced in fiscal year 2024.¹ The Commission coded and edited information from the sentencing documents in these cases into its comprehensive, computerized data collection system.

The Commission first released sentencing data in its 1988 *Annual Report* and reported this data annually until 1996. That year, the Commission compiled sentencing data into a new publication, the *Sourcebook of Federal Sentencing Statistics*. In 2019, the *Sourcebook* edition reporting fiscal year 2018 data was substantially revised and expanded. Existing tables were revised to reflect current sentencing practices. Many figures were updated to make them easier to understand and were presented in color while others were removed and the data on them presented in new ways. Additional analyses regarding drug and immigration crimes were added, and new sections on firearms and economic offenses

were included. Trend analyses were added to each of the major sections to show how sentencing patterns had changed over the last ten years. The section on Sentenced Organizations was also expanded. Finally, Appendix B, which provides sentencing data for each judicial district, was completely redesigned to reflect current sentencing practices.

Beginning with that 2018 *Sourcebook*, the Commission made important methodological changes in the way the data was presented. Principal among them was the way cases were assigned to a "type of crime" (previously called offense type). Beginning with fiscal year 2018 data, the guideline (or guidelines) that the court applied in determining the sentence determines the crime type category to which a case is assigned. Also, the names of some of the crime type categories were revised and some outdated categories were removed from the tables and figures. Another important methodological change was that sentences were capped at 470 months for all analyses. Additionally, cases involving the production of child pornography were reassigned to the sexual abuse crime type. Previously, these cases were assigned to the child pornography offense type in the *Sourcebook*.

Finally, beginning with the 2018 *Sourcebook*, the methodology used to analyze the sentence imposed relative to the sentencing range for the case as determined under the Commission's *Guidelines Manual* was substantially revised. Sentences now are grouped into two broad categories: Sentences Under the *Guidelines Manual* and Variances. The former category comprises all cases in which the sentence imposed was within the applicable guideline range or, if outside the range, where the court cited one or more of the departure reasons in the *Guidelines Manual* as a basis for

the sentence. Variance cases are those in which the sentence was outside the guideline range (either above or below) and where the court did not cite any guideline reason for the sentence. Data for important subgroups within these two categories are also reported.

Because of these methodological changes, direct comparisons between data for *Sourcebooks* from fiscal year 2018 and later years cannot always be made to data reported in the *Sourcebooks* for years before fiscal year 2018.

This year, the Commission has made substantial revisions to the section on sentencing appeals. Beginning with 2024 data, the Commission is no longer collecting information about the guideline forming the basis for reversal or remand in sentencing appeals, or the reasonableness issues appealed in cases where the original sentence was reversed or remanded. Tables providing that information have been removed from the 2024 *Sourcebook*.

Also beginning with 2024 data, the Commission has changed the way it categorizes appeals cases in which a brief was submitted by counsel for the defendant pursuant to the Supreme Court decision in *Anders v. California*, 386 U.S. 738 (1967). Previously, “*Anders* Brief” cases were reported as a type of appeal. Beginning with the 2024 data, the Commission has sought to determine the type of appeal involved in an *Anders* Brief case (e.g., an appeal of the sentence only) and, when that information was available, has classified the case accordingly. Cases in which an *Anders* brief was filed, but where the sentencing documentation did not indicate the type of appeal, now are classified as “Unknown” types of appeals and are excluded from the data reported on Figure A and the remaining tables.

Also, this year the Commission is providing new information in the sentencing appeals section. New Figure A-2 reports additional information on the type of sentence that was appealed. Sentences are classified into three categories: appeals of the original sentence, appeals of an order deciding a motion for a resentencing or other modification of sentence, and appeals of a revocation of probation or supervised release. In appeals of an order deciding a motion for a resentencing or other modification of sentence, the Commission reports the basis asserted in the motion. Additionally, while the Commission has always reported the disposition of sentencing appeals of the original sentence on Table A-2, the Commission now is reporting information on the disposition of post-sentencing motion appeals on Table A-2A.

New Figure A-3 provides information about the type of crime involved in appeals of original sentences. While this data was previously available on another table, and continues to be reported on Table A-5, new Figure A-3 presents this information graphically. New Table A-6 reports data on the position of the sentence relative to the guideline range in original sentencing appeals, using the Commission’s standard classifications found on Table 29 of the *Sourcebook* for original sentences. Finally, the numbers and titles of the remaining tables in the section were revised for clarity.

Background

The Commission collects and analyzes data on federal sentences to support its various activities. As authorized by Congress, the Commission’s numerous research responsibilities include: (1) the establishment of a

research and development program to serve as a clearinghouse and information center for the collection, preparation, and dissemination of information on federal sentencing practices; (2) the publication of data concerning the sentencing process; (3) the systematic collection and dissemination of information concerning sentences actually imposed and the relationship of such sentences to the factors set forth in section 3553(a) of title 18, United States Code; and (4) the systematic collection and dissemination of information regarding the effectiveness of sentences imposed.²

The Commission maintains a comprehensive, computerized data collection system which forms the basis for its clearinghouse of federal sentencing information, and which contributes to the agency's research mission.

Pursuant to 28 U.S.C. § 994(w), the chief judge of each district is required to ensure that, within 30 days of entry of judgment in a criminal case, the sentencing court submits a report of sentence to the Commission that includes: (1) the Judgment and Commitment Order, (2) the written Statement of Reasons, (3) any plea agreement, (4) the indictment or other charging document, (5) the Presentence Report, and (6) any other information the Commission requests.

Data from these documents are extracted and coded for input into various databases. It should be noted that data collection is a dynamic rather than a static process. When research questions arise, the Commission analyzes its existing data or, when necessary, adds information to its data collection system.

In 2012, the Commission began making its datafiles available through the Commission's website.³ The Commission's computerized datafiles, without individual

identifiers, are also available through the Inter-University Consortium for Political and Social Research at the University of Michigan (ICPSR).⁴

Datafiles

For each case in its datafile, the Commission routinely collects case identifiers, sentencing data, demographic variables, statutory information, the complete range of court guideline decisions, and departure and variance information. In addition to its standard data collection, the Commission often codes additional variables to study various distinct issues (*e.g.*, type of conduct in fraud offenses, criminal history).

The Commission's 2024 Individual Datafile contains documentation on 61,678 felony and Class A misdemeanor cases in which an individual was sentenced between October 1, 2023, and September 30, 2024. A "case" is defined as one sentencing event for an individual.

The Organizational Datafile contains documentation on organizations sentenced pursuant to Chapter Eight of the *Guidelines Manual* in 2024. The Commission collects available data on organizational structure, size, and economic viability; offense of conviction; mode of adjudication; sanctions imposed (including probation and court-ordered compliance and ethics programs); and application of the sentencing guidelines. The Commission received information on 80 organizations sentenced pursuant to Chapter Eight of the *Guidelines Manual* in fiscal year 2024.

While the 2024 reporting year includes cases sentenced between October 1, 2023, and September 30, 2024, it is important to note that the individual and organizational data collected and analyzed

in the 2024 *Sourcebook of Federal Sentencing Statistics* reflect cases for that fiscal year reported to the Commission (*i.e.*, guidelines cases for which the courts forwarded appropriate documentation to the Commission) by February 14, 2025.

The Appeals Datafile tracks appellate review of sentencing decisions. Information captured in this module includes district, circuit, and the appellate court's disposition. In 2024, the Commission gathered information on 6,099 cases decided by the courts of appeals. Cases involving co-appellants are treated as separate appeals for statistical purposes.

The Commission implemented a data collection system to track resentencings and other modifications of sentence in 2008. The information collected includes judicial district, the reason for resentencing or modification of sentence, new sentence, and guideline application information, if available. Information is collected on eight types of

cases. In 2024, the Commission received documentation on 11,040 resentencings and other modifications of sentence.

The 2024 *Sourcebook of Federal Sentencing Statistics*, quarterly updates to federal sentencing data, and analyses of annual data in each federal judicial district, circuit, and state are available on the Commission's website at <https://www.ussc.gov/research>.

Commission data can also be found on the Interactive Data Analyzer (IDA) at <https://ida.ussc.gov> where users can explore, filter, customize, and visualize federal sentencing statistics. IDA presents annual data that is refreshed periodically with the latest information collected, received, and edited by the Commission. IDA offers prebuilt data dashboards for the four most common crime types in the federal caseload and for other common areas of interest. Users can also narrow their search by filtering for specific fiscal years, jurisdictions, individual characteristics, and more.

Endnotes

1 28 U.S.C. § 994(w); USSG §1B1.9.

2 28 U.S.C. § 995(a)(12), (14)–(16).

3 The Commission's datafiles can be found at <https://www.ussc.gov/research/datafiles/commission-datafiles>.

4 The Consortium's website address is <https://www.icpsr.umich.edu/web/ICPSR/series/83>.

CIRCUIT AND DISTRICT STATISTICS

Figure 1

**SENTENCED INDIVIDUALS IN EACH DISTRICT
Fiscal Year 2024**

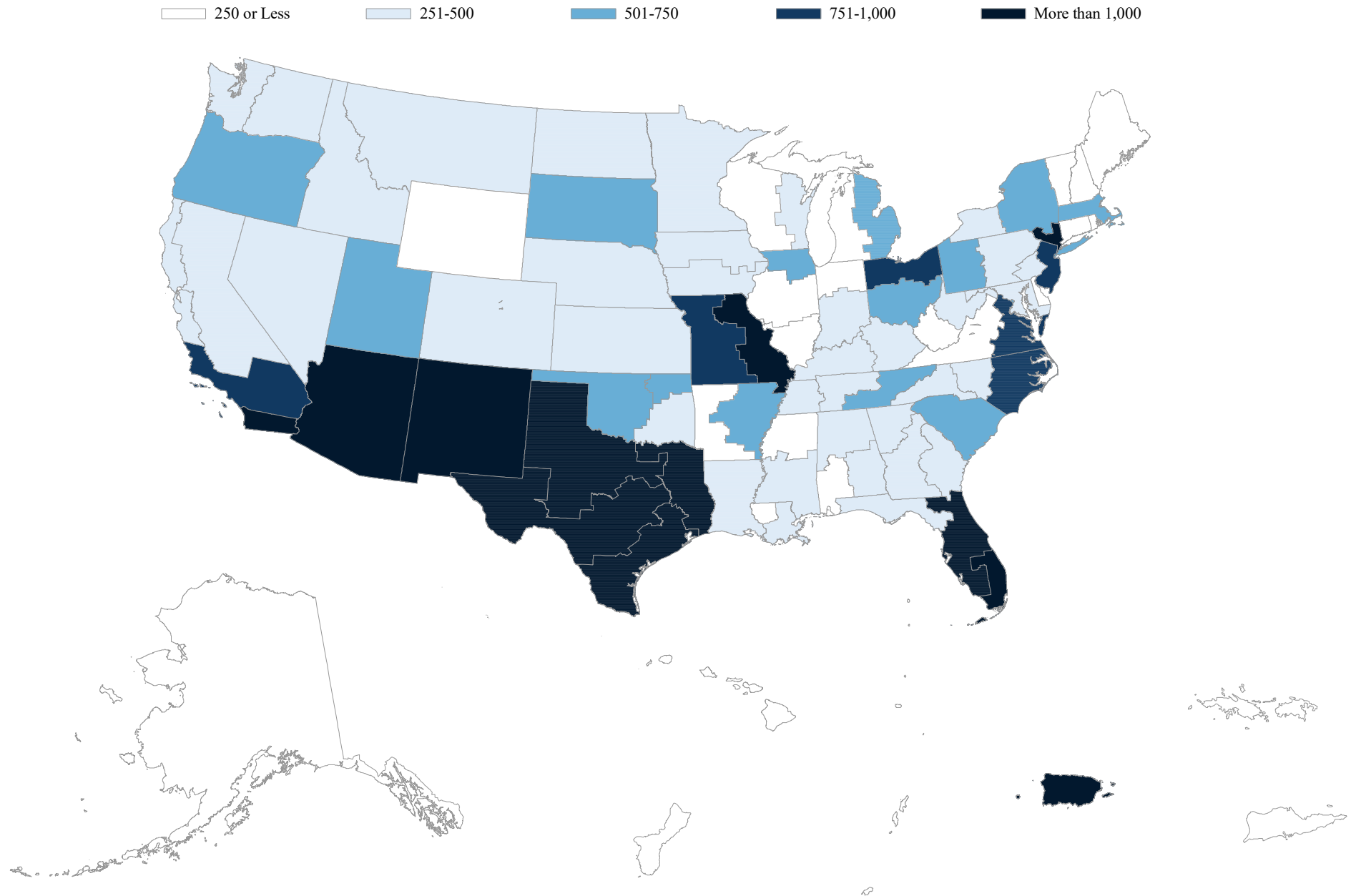

SOURCE: U.S. Sentencing Commission, 2024 Datafile, USSCFY24.

Table 1

SENTENCED INDIVIDUALS IN EACH CIRCUIT AND DISTRICT¹
Fiscal Year 2024

CIRCUIT			CIRCUIT		
District	N	%	District	N	%
TOTAL	61,678	100.0			
D.C. CIRCUIT	536	0.9	FIFTH CIRCUIT	17,741	28.8
District of Columbia	536	0.9	Louisiana		
			Eastern	342	0.6
			Middle	95	0.2
			Western	285	0.5
FIRST CIRCUIT	2,010	3.3	Mississippi		
Maine	132	0.2	Northern	185	0.3
Massachusetts	531	0.9	Southern	322	0.5
New Hampshire	118	0.2	Texas		
Puerto Rico	1,120	1.8	Eastern	1,134	1.8
Rhode Island	109	0.2	Northern	1,221	2.0
			Southern	6,122	9.9
SECOND CIRCUIT	3,061	5.0	Western	8,035	13.0
Connecticut	249	0.4			
New York			SIXTH CIRCUIT	4,330	7.0
Eastern	727	1.2	Kentucky		
Northern	507	0.8	Eastern	437	0.7
Southern	1,048	1.7	Western	357	0.6
Western	365	0.6	Michigan		
Vermont	165	0.3	Eastern	642	1.0
			Western	226	0.4
THIRD CIRCUIT	2,487	4.0	Ohio		
Delaware	95	0.2	Northern	829	1.3
New Jersey	830	1.3	Southern	577	0.9
Pennsylvania			Tennessee		
Eastern	488	0.8	Eastern	539	0.9
Middle	454	0.7	Middle	333	0.5
Western	523	0.8	Western	390	0.6
Virgin Islands	97	0.2			
			SEVENTH CIRCUIT	2,013	3.3
FOURTH CIRCUIT	3,984	6.5	Illinois		
Maryland	449	0.7	Central	249	0.4
North Carolina			Northern	549	0.9
Eastern	827	1.3	Southern	224	0.4
Middle	283	0.5	Indiana		
Western	305	0.5	Northern	236	0.4
South Carolina	571	0.9	Southern	352	0.6
Virginia			Wisconsin		
Eastern	777	1.3	Eastern	286	0.5
Western	196	0.3	Western	117	0.2
West Virginia					
Northern	346	0.6			
Southern	230	0.4			

Table 1 (cont.)

CIRCUIT			CIRCUIT		
District	N	%	District	N	%
EIGHTH CIRCUIT	4,864	7.9	TENTH CIRCUIT	4,884	7.9
Arkansas			Colorado	382	0.6
Eastern	517	0.8	Kansas	340	0.6
Western	207	0.3	New Mexico	1,696	2.7
Iowa			Oklahoma		
Northern	295	0.5	Eastern	311	0.5
Southern	328	0.5	Northern	636	1.0
Minnesota	380	0.6	Western	687	1.1
Missouri			Utah	653	1.1
Eastern	1,012	1.6	Wyoming	179	0.3
Western	783	1.3			
Nebraska	440	0.7	ELEVENTH CIRCUIT	4,993	8.1
North Dakota	327	0.5	Alabama		
South Dakota	575	0.9	Middle	272	0.4
			Northern	439	0.7
NINTH CIRCUIT	10,775	17.5	Southern	237	0.4
Alaska	136	0.2	Florida		
Arizona	3,904	6.3	Middle	1,136	1.8
California			Northern	260	0.4
Central	926	1.5	Southern	1,377	2.2
Eastern	445	0.7	Georgia		
Northern	477	0.8	Middle	428	0.7
Southern	2,634	4.3	Northern	477	0.8
Guam	39	0.1	Southern	367	0.6
Hawaii	108	0.2			
Idaho	304	0.5			
Montana	367	0.6			
Nevada	271	0.4			
Northern Mariana Islands	40	0.1			
Oregon	521	0.8			
Washington					
Eastern	286	0.5			
Western	317	0.5			

¹ Descriptions of variables used in this table are provided in Appendix A.

SOURCE: U.S. Sentencing Commission, 2024 Datafile, USSCFY24.

Table 2

DOCUMENT SUBMISSION BY EACH CIRCUIT AND DISTRICT¹
Fiscal Year 2024

CIRCUIT District	Number of Cases	Total Documents	J & C	Statement of Reasons	Plea Agreement ²		Indictment/ Information	Presentence Report	
		Received N	Received N	Received N	Received N	No Written Plea/Trial N	Received N	Received N	Waived N
TOTAL	61,678	289,593	61,678	61,361	45,393	16,267	61,674	59,487	2,186
D.C. CIRCUIT	536	2,551	536	536	410	126	536	533	3
District of Columbia	536	2,551	536	536	410	126	536	533	3
FIRST CIRCUIT	2,010	9,642	2,010	2,010	1,625	385	2,010	1,987	23
Maine	132	608	132	132	80	52	132	132	0
Massachusetts	531	2,460	531	531	340	191	531	527	4
New Hampshire	118	583	118	118	111	7	118	118	0
Puerto Rico	1,120	5,456	1,120	1,120	995	125	1,120	1,101	19
Rhode Island	109	535	109	109	99	10	109	109	0
SECOND CIRCUIT	3,061	14,681	3,061	3,047	2,566	492	3,060	2,947	114
Connecticut	249	1,226	249	249	230	19	249	249	0
New York									
Eastern	727	3,557	727	727	658	69	727	718	9
Northern	507	2,363	507	504	418	88	507	427	80
Southern	1,048	4,912	1,048	1,040	736	310	1,047	1,041	7
Western	365	1,812	365	364	362	3	365	356	9
Vermont	165	811	165	163	162	3	165	156	9
THIRD CIRCUIT	2,487	12,100	2,487	2,485	2,235	251	2,487	2,406	81
Delaware	95	470	95	95	90	5	95	95	0
New Jersey	830	4,113	830	828	802	28	830	823	7
Pennsylvania									
Eastern	488	2,360	488	488	409	79	488	487	1
Middle	454	2,202	454	454	402	51	454	438	16
Western	523	2,488	523	523	453	70	523	466	57
Virgin Islands	97	467	97	97	79	18	97	97	0
FOURTH CIRCUIT	3,984	18,627	3,984	3,957	3,079	905	3,983	3,624	360
Maryland	449	2,175	449	441	417	32	449	419	30
North Carolina									
Eastern	827	3,703	827	823	559	268	827	667	160
Middle	283	1,366	283	283	234	49	283	283	0
Western	305	1,423	305	304	205	100	305	304	1
South Carolina	571	2,719	571	570	439	132	571	568	3
Virginia									
Eastern	777	3,463	777	764	534	243	776	612	165
Western	196	962	196	196	179	17	196	195	1
West Virginia									
Northern	346	1,703	346	346	319	27	346	346	0
Southern	230	1,113	230	230	193	37	230	230	0

Table 2 (cont.)

CIRCUIT District	Number of Cases	Total Documents	J & C	Statement of Reasons	Plea Agreement ²		Indictment/ Information	Presentence Report	
		Received	Received	Received	Received	No Written Plea/Trial	Received	Received	Waived
		N	N	N	N	N	N	N	N
FIFTH CIRCUIT	17,741	78,366	17,741	17,619	8,149	9,585	17,740	17,117	624
Louisiana									
Eastern	342	1,558	342	342	194	148	342	338	4
Middle	95	435	95	94	57	38	95	94	1
Western	285	1,393	285	285	265	20	285	273	12
Mississippi									
Northern	185	896	185	178	170	15	185	178	7
Southern	322	1,591	322	322	304	18	322	321	1
Texas									
Eastern	1,134	5,627	1,134	1,134	1,092	42	1,134	1,133	1
Northern	1,221	5,864	1,221	1,220	991	230	1,220	1,212	9
Southern	6,122	27,265	6,122	6,122	3,236	2,880	6,122	5,663	459
Western	8,035	33,737	8,035	7,922	1,840	6,194	8,035	7,905	130
SIXTH CIRCUIT	4,330	20,964	4,330	4,309	3,694	634	4,330	4,301	29
Kentucky									
Eastern	437	2,128	437	437	382	55	437	435	2
Western	357	1,749	357	357	323	34	357	355	2
Michigan									
Eastern	642	3,076	642	637	518	122	642	637	5
Western	226	1,082	226	226	180	46	226	224	2
Ohio									
Northern	829	3,968	829	829	659	170	829	822	7
Southern	577	2,855	577	577	548	29	577	576	1
Tennessee									
Eastern	539	2,630	539	537	482	57	539	533	6
Middle	333	1,617	333	319	301	32	333	331	2
Western	390	1,859	390	390	301	89	390	388	2
SEVENTH CIRCUIT	2,013	9,634	2,013	2,009	1,597	416	2,013	2,002	8
Illinois									
Central	249	1,125	249	248	131	118	249	248	1
Northern	549	2,680	549	546	494	55	549	542	4
Southern	224	1,034	224	224	138	86	224	224	0
Indiana									
Northern	236	1,124	236	236	180	56	236	236	0
Southern	352	1,674	352	352	266	86	352	352	0
Wisconsin									
Eastern	286	1,416	286	286	275	11	286	283	3
Western	117	581	117	117	113	4	117	117	0
EIGHTH CIRCUIT	4,864	23,664	4,864	4,863	4,220	644	4,864	4,853	10
Arkansas									
Eastern	517	2,463	517	517	396	121	517	516	1
Western	207	1,024	207	207	197	10	207	206	0
Iowa									
Northern	295	1,364	295	295	184	111	295	295	0
Southern	328	1,540	328	328	228	100	328	328	0
Minnesota	380	1,872	380	380	354	26	380	378	2
Missouri									
Eastern	1,012	5,037	1,012	1,011	994	18	1,012	1,008	4
Western	783	3,799	783	783	667	116	783	783	0
Nebraska	440	2,140	440	440	380	60	440	440	0
North Dakota	327	1,618	327	327	310	17	327	327	0
South Dakota	575	2,807	575	575	510	65	575	572	3

Table 2 (cont.)

CIRCUIT District	Number of Cases	Total Documents	J & C	Statement of Reasons	Plea Agreement ²		Indictment/ Information	Presentence Report	
		Received	Received	Received	Received	No Written Plea/Trial	Received	Received	Waived
		N	N	N	N	N	N	N	N
NINTH CIRCUIT	10,775	52,367	10,775	10,699	10,129	641	10,774	9,990	785
Alaska	136	660	136	134	121	15	136	133	3
Arizona	3,904	19,193	3,904	3,840	3,809	95	3,904	3,736	168
California									
Central	926	4,481	926	919	803	122	926	907	19
Eastern	445	2,187	445	444	412	33	445	441	4
Northern	477	2,225	477	477	408	65	477	386	91
Southern	2,634	12,697	2,634	2,634	2,576	58	2,633	2,220	414
Guam	39	191	39	39	35	4	39	39	0
Hawaii	108	513	108	108	82	26	108	107	1
Idaho	304	1,474	304	304	258	46	304	304	0
Montana	367	1,745	367	366	279	88	367	366	1
Nevada	271	1,316	271	271	232	39	271	271	0
Northern Mariana Islands	40	198	40	40	39	1	40	39	1
Oregon	521	2,595	521	520	512	9	521	521	0
Washington									
Eastern	286	1,405	286	286	262	24	286	285	1
Western	317	1,487	317	317	301	16	317	235	82
TENTH CIRCUIT	4,884	23,604	4,884	4,877	4,098	786	4,884	4,861	22
Colorado	382	1,889	382	382	366	16	382	377	5
Kansas	340	1,640	340	339	288	52	340	333	7
New Mexico	1,696	8,080	1,696	1,692	1,302	394	1,696	1,694	1
Oklahoma									
Eastern	311	1,411	311	311	167	144	311	311	0
Northern	636	3,127	636	636	584	52	636	635	1
Western	687	3,321	687	685	578	109	687	684	3
Utah	653	3,249	653	653	641	12	653	649	4
Wyoming	179	887	179	179	172	7	179	178	1
ELEVENTH CIRCUIT	4,993	23,393	4,993	4,950	3,591	1,402	4,993	4,866	127
Alabama									
Middle	272	1,284	272	272	196	76	272	272	0
Northern	439	2,056	439	438	357	82	439	383	56
Southern	237	1,140	237	237	192	45	237	237	0
Florida									
Middle	1,136	5,199	1,136	1,136	658	478	1,136	1,133	3
Northern	260	1,262	260	260	227	33	260	255	5
Southern	1,377	6,371	1,377	1,339	944	433	1,377	1,334	43
Georgia									
Middle	428	1,986	428	425	285	143	428	420	8
Northern	477	2,283	477	476	386	91	477	467	10
Southern	367	1,812	367	367	346	21	367	365	2

¹ Descriptions of variables used in this table are provided in Appendix A.

² The numbers presented in this table regarding Plea Agreement submission exclude from the analysis one case for which the Commission was unable to determine definitively whether the sentenced individual's guilty plea was entered pursuant to a written plea agreement.

SOURCE: U.S. Sentencing Commission, 2024 Datafile, USSCFY24.

PRIMARY OFFENSE AND INDIVIDUAL CHARACTERISTICS

Table 3

CONVICTION TYPE IN EACH CIRCUIT AND DISTRICT¹
Fiscal Year 2024

CIRCUIT District	TOTAL	FELONIES		CLASS A MISDEMEANORS	
		N	%	N	%
TOTAL	61,212	59,540	97.3	1,672	2.7
D.C. CIRCUIT	534	458	85.8	76	14.2
District of Columbia	534	458	85.8	76	14.2
FIRST CIRCUIT	2,003	1,980	98.9	23	1.1
Maine	132	122	92.4	10	7.6
Massachusetts	529	527	99.6	2	0.4
New Hampshire	118	114	96.6	4	3.4
Puerto Rico	1,115	1,109	99.5	6	0.5
Rhode Island	109	108	99.1	1	0.9
SECOND CIRCUIT	3,045	2,955	97.0	90	3.0
Connecticut	249	247	99.2	2	0.8
New York					
Eastern	725	713	98.3	12	1.7
Northern	499	469	94.0	30	6.0
Southern	1,042	1,025	98.4	17	1.6
Western	365	351	96.2	14	3.8
Vermont	165	150	90.9	15	9.1
THIRD CIRCUIT	2,463	2,438	99.0	25	1.0
Delaware	95	95	100.0	0	0.0
New Jersey	828	816	98.6	12	1.4
Pennsylvania					
Eastern	488	486	99.6	2	0.4
Middle	444	442	99.5	2	0.5
Western	511	506	99.0	5	1.0
Virgin Islands	97	93	95.9	4	4.1
FOURTH CIRCUIT	3,962	3,591	90.6	371	9.4
Maryland	448	424	94.6	24	5.4
North Carolina					
Eastern	826	662	80.1	164	19.9
Middle	283	280	98.9	3	1.1
Western	304	301	99.0	3	1.0
South Carolina	570	563	98.8	7	1.2
Virginia					
Eastern	759	605	79.7	154	20.3
Western	196	186	94.9	10	5.1
West Virginia					
Northern	346	343	99.1	3	0.9
Southern	230	227	98.7	3	1.3

Table 3 (cont.)

CIRCUIT District	TOTAL	FELONIES		CLASS A MISDEMEANORS	
		N	%	N	%
FIFTH CIRCUIT	17,431	17,154	98.4	277	1.6
Louisiana					
Eastern	339	336	99.1	3	0.9
Middle	95	93	97.9	2	2.1
Western	285	271	95.1	14	4.9
Mississippi					
Northern	185	176	95.1	9	4.9
Southern	321	312	97.2	9	2.8
Texas					
Eastern	1,134	1,131	99.7	3	0.3
Northern	1,220	1,209	99.1	11	0.9
Southern	5,838	5,822	99.7	16	0.3
Western	8,014	7,804	97.4	210	2.6
SIXTH CIRCUIT	4,320	4,253	98.4	67	1.6
Kentucky					
Eastern	437	435	99.5	2	0.5
Western	357	346	96.9	11	3.1
Michigan					
Eastern	638	631	98.9	7	1.1
Western	226	221	97.8	5	2.2
Ohio					
Northern	825	818	99.2	7	0.8
Southern	577	567	98.3	10	1.7
Tennessee					
Eastern	537	531	98.9	6	1.1
Middle	333	317	95.2	16	4.8
Western	390	387	99.2	3	0.8
SEVENTH CIRCUIT	2,012	1,996	99.2	16	0.8
Illinois					
Central	249	247	99.2	2	0.8
Northern	548	541	98.7	7	1.3
Southern	224	220	98.2	4	1.8
Indiana					
Northern	236	235	99.6	1	0.4
Southern	352	352	100.0	0	0.0
Wisconsin					
Eastern	286	285	99.7	1	0.3
Western	117	116	99.1	1	0.9
EIGHTH CIRCUIT	4,858	4,816	99.1	42	0.9
Arkansas					
Eastern	517	516	99.8	1	0.2
Western	206	206	100.0	0	0.0
Iowa					
Northern	295	295	100.0	0	0.0
Southern	328	328	100.0	0	0.0
Minnesota	376	375	99.7	1	0.3
Missouri					
Eastern	1,012	1,004	99.2	8	0.8
Western	783	776	99.1	7	0.9
Nebraska	440	433	98.4	7	1.6
North Dakota	326	319	97.9	7	2.1
South Dakota	575	564	98.1	11	1.9

Table 3 (cont.)

CIRCUIT District	TOTAL	FELONIES		CLASS A MISDEMEANORS	
		N	%	N	%
NINTH CIRCUIT	10,755	10,361	96.3	394	3.7
Alaska	136	132	97.1	4	2.9
Arizona	3,900	3,711	95.2	189	4.8
California					
Central	923	893	96.7	30	3.3
Eastern	445	442	99.3	3	0.7
Northern	472	467	98.9	5	1.1
Southern	2,626	2,590	98.6	36	1.4
Guam	39	36	92.3	3	7.7
Hawaii	108	107	99.1	1	0.9
Idaho	304	301	99.0	3	1.0
Montana	367	361	98.4	6	1.6
Nevada	271	265	97.8	6	2.2
Northern Mariana Islands	40	40	100.0	0	0.0
Oregon	521	509	97.7	12	2.3
Washington					
Eastern	286	283	99.0	3	1.0
Western	317	224	70.7	93	29.3
TENTH CIRCUIT	4,860	4,754	97.8	106	2.2
Colorado	380	369	97.1	11	2.9
Kansas	340	325	95.6	15	4.4
New Mexico	1,696	1,691	99.7	5	0.3
Oklahoma					
Eastern	302	302	100.0	0	0.0
Northern	632	622	98.4	10	1.6
Western	679	628	92.5	51	7.5
Utah	652	645	98.9	7	1.1
Wyoming	179	172	96.1	7	3.9
ELEVENTH CIRCUIT	4,969	4,784	96.3	185	3.7
Alabama					
Middle	272	272	100.0	0	0.0
Northern	439	396	90.2	43	9.8
Southern	237	236	99.6	1	0.4
Florida					
Middle	1,135	1,131	99.6	4	0.4
Northern	260	245	94.2	15	5.8
Southern	1,359	1,357	99.9	2	0.1
Georgia					
Middle	425	376	88.5	49	11.5
Northern	475	466	98.1	9	1.9
Southern	367	305	83.1	62	16.9

[†] Of the 61,678 cases, 466 were excluded due to missing information on type of conviction. Descriptions of variables used in this table are provided in Appendix A.

SOURCE: U.S. Sentencing Commission, 2024 Datafile, USSCFY24.

Table 4

CHANGE IN NUMBER OF SENTENCED INDIVIDUALS BY TYPE OF CRIME¹
Fiscal Years 2023 - 2024

TYPE OF CRIME	Fiscal Year 2023		Fiscal Year 2024		Number Change
	N	%	N	%	
TOTAL	64,124	100.0	61,678	100.0	-2,446
Administration of Justice	647	1.0	660	1.1	13
Antitrust	18	0.0	8	0.0	-10
Arson	106	0.2	84	0.1	-22
Assault	852	1.3	901	1.5	49
Bribery/Corruption	366	0.6	362	0.6	-4
Burglary/Trespass	85	0.1	99	0.2	14
Child Pornography	1,408	2.2	1,375	2.2	-33
Commercialized Vice	84	0.1	72	0.1	-12
Drug Possession	139	0.2	109	0.2	-30
Drug Trafficking	19,007	29.6	18,172	29.5	-835
Environmental	160	0.2	140	0.2	-20
Extortion/Racketeering	130	0.2	112	0.2	-18
Firearms	8,832	13.8	8,131	13.2	-701
Food and Drug	55	0.1	35	0.1	-20
Forgery/Counter/Copyright	112	0.2	95	0.2	-17
Fraud/Theft/Embezzlement	5,205	8.1	5,312	8.6	107
Immigration	19,226	30.0	18,492	30.0	-734
Individual Rights	113	0.2	125	0.2	12
Kidnapping	151	0.2	147	0.2	-4
Manslaughter	86	0.1	111	0.2	25
Money Laundering	1,312	2.0	1,289	2.1	-23
Murder	489	0.8	523	0.8	34
National Defense	237	0.4	229	0.4	-8
Obscenity/Other Sex Offenses	326	0.5	339	0.5	13
Prison Offenses	455	0.7	438	0.7	-17
Robbery	1,503	2.3	1,323	2.1	-180
Sexual Abuse	1,395	2.2	1,430	2.3	35
Stalking/Harassing	240	0.4	254	0.4	14
Tax	446	0.7	440	0.7	-6
Other	939	1.5	871	1.4	-68

¹ Descriptions of variables used in this table are provided in Appendix A.

SOURCE: U.S. Sentencing Commission, 2023 - 2024 Datafiles, USSCFY23 - USSCFY24.

Figure 2

SENTENCED INDIVIDUALS BY TYPE OF CRIME¹
Fiscal Year 2024

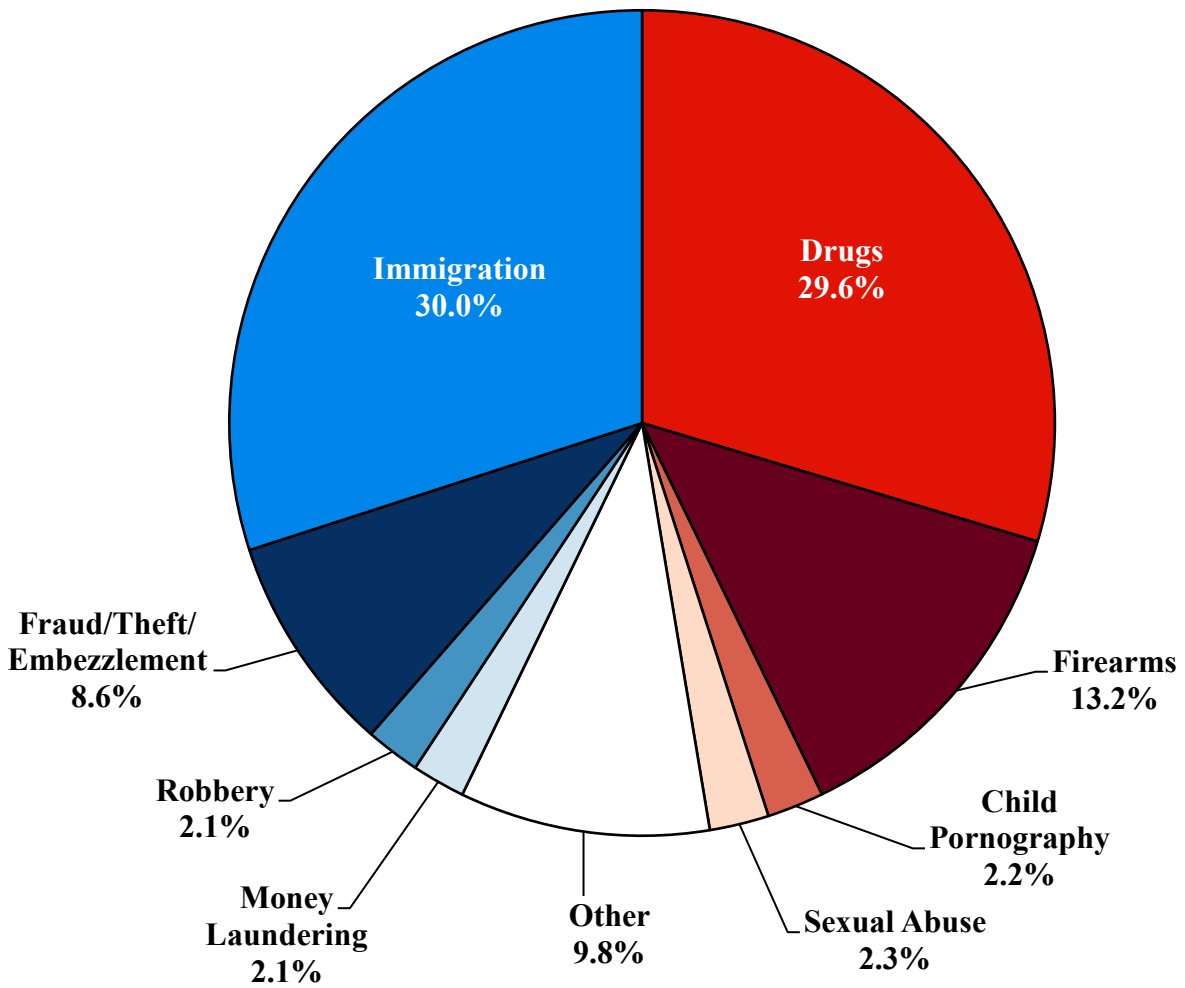

¹ This figure includes the 61,678 cases reported to the Commission. The Drugs category includes trafficking and simple possession. Descriptions of variables used in this figure are provided in Appendix A.

SOURCE: U.S. Sentencing Commission, 2024 Datafile, USSCFY24.

Table 5

RACE OF SENTENCED INDIVIDUALS BY TYPE OF CRIME¹
Fiscal Year 2024

TYPE OF CRIME	TOTAL	WHITE		BLACK		HISPANIC		OTHER	
		N	%	N	%	N	%	N	%
TOTAL	61,232	12,866	21.0	14,997	24.5	30,472	49.8	2,897	4.7
Administration of Justice	654	247	37.8	127	19.4	216	33.0	64	9.8
Antitrust	8	6	75.0	0	0.0	1	12.5	1	12.5
Arson	84	27	32.1	32	38.1	3	3.6	22	26.2
Assault	895	181	20.2	245	27.4	149	16.6	320	35.8
Bribery/Corruption	359	152	42.3	74	20.6	82	22.8	51	14.2
Burglary/Trespass	99	51	51.5	16	16.2	9	9.1	23	23.2
Child Pornography	1,372	980	71.4	85	6.2	242	17.6	65	4.7
Commercialized Vice	72	27	37.5	32	44.4	11	15.3	2	2.8
Drug Possession	91	45	49.5	16	17.6	22	24.2	8	8.8
Drug Trafficking	18,158	4,284	23.6	5,151	28.4	8,137	44.8	586	3.2
Environmental	127	73	57.5	2	1.6	40	31.5	12	9.4
Extortion/Racketeering	109	46	42.2	22	20.2	32	29.4	9	8.3
Firearms	8,117	1,714	21.1	4,548	56.0	1,542	19.0	313	3.9
Food and Drug	35	26	74.3	0	0.0	7	20.0	2	5.7
Forgery/Counter/Copyright	95	33	34.7	32	33.7	10	10.5	20	21.1
Fraud/Theft/Embezzlement	5,275	2,007	38.0	1,975	37.4	931	17.6	362	6.9
Immigration	18,385	483	2.6	479	2.6	17,270	93.9	153	0.8
Individual Rights	125	69	55.2	24	19.2	24	19.2	8	6.4
Kidnapping	147	43	29.3	38	25.9	52	35.4	14	9.5
Manslaughter	111	9	8.1	13	11.7	10	9.0	79	71.2
Money Laundering	1,286	373	29.0	292	22.7	514	40.0	107	8.3
Murder	521	82	15.7	194	37.2	160	30.7	85	16.3
National Defense	227	36	15.9	20	8.8	160	70.5	11	4.8
Obscenity/Other Sex Offenses	339	137	40.4	55	16.2	33	9.7	114	33.6
Prison Offenses	438	95	21.7	162	37.0	142	32.4	39	8.9
Robbery	1,322	221	16.7	825	62.4	221	16.7	55	4.2
Sexual Abuse	1,427	782	54.8	204	14.3	224	15.7	217	15.2
Stalking/Harassing	253	144	56.9	52	20.6	25	9.9	32	12.6
Tax	438	240	54.8	100	22.8	50	11.4	48	11.0
Other	663	253	38.2	182	27.5	153	23.1	75	11.3

¹ Of the 61,678 cases, 446 were excluded due to missing information on the sentenced individual's race. Descriptions of variables used in this table are provided in Appendix A.

SOURCE: U.S. Sentencing Commission, 2024 Datafile, USSCFY24.

Figure 3

NUMBER OF SENTENCED INDIVIDUALS OVER TIME¹
Fiscal Years 2015 - 2024

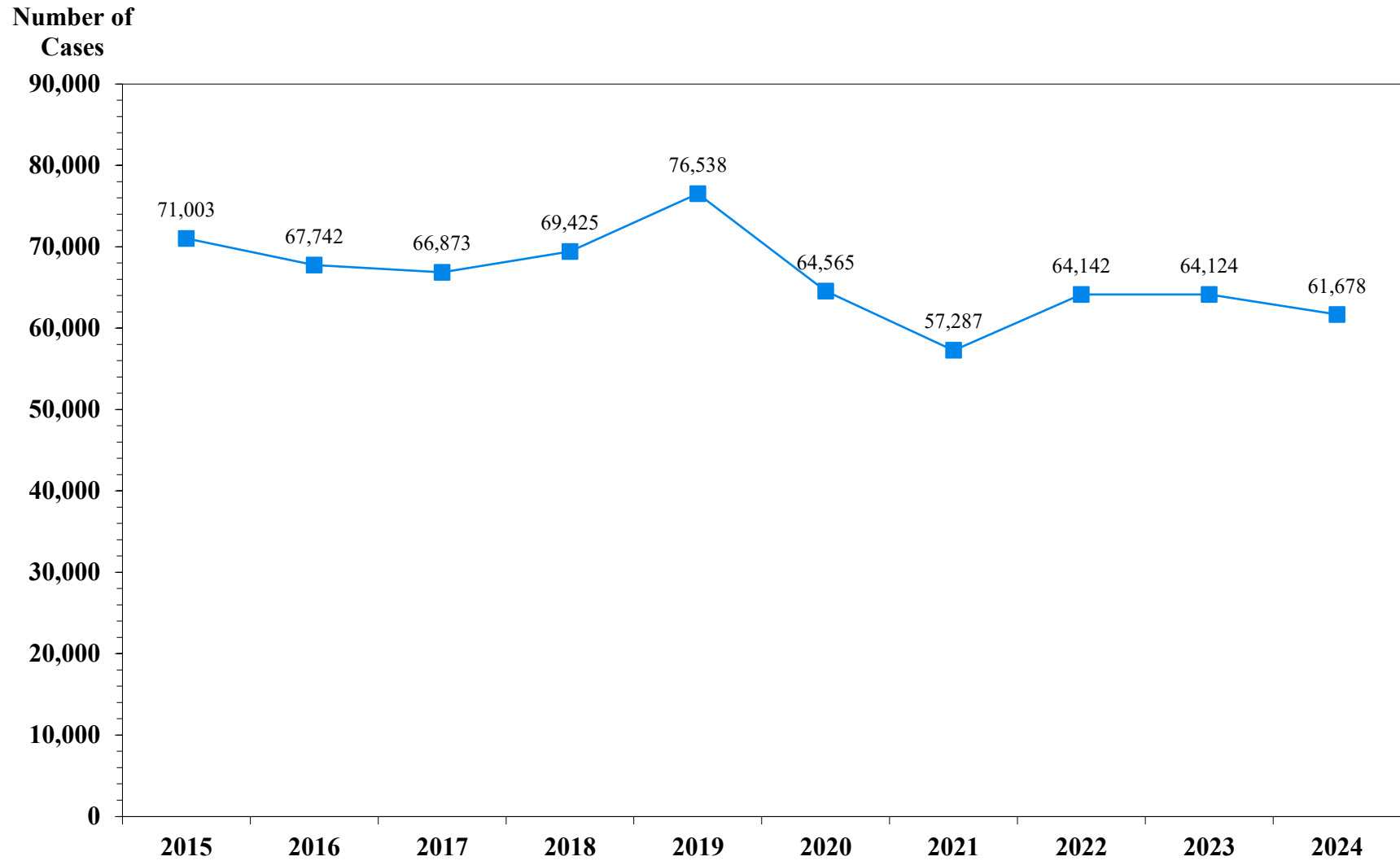

¹ Descriptions of variables used in this figure are provided in Appendix A.

SOURCE: U.S. Sentencing Commission, 2015 - 2024 Datafiles, USSCFY15 - USSCFY24.

Table 6

GENDER OF SENTENCED INDIVIDUALS BY TYPE OF CRIME¹
Fiscal Year 2024

TYPE OF CRIME	TOTAL	MALE		FEMALE	
		N	%	N	%
TOTAL	61,645	53,929	87.5	7,716	12.5
Administration of Justice	660	494	74.8	166	25.2
Antitrust	8	8	100.0	0	0.0
Arson	84	76	90.5	8	9.5
Assault	901	822	91.2	79	8.8
Bribery/Corruption	362	292	80.7	70	19.3
Burglary/Trespass	99	87	87.9	12	12.1
Child Pornography	1,375	1,362	99.1	13	0.9
Commercialized Vice	72	58	80.6	14	19.4
Drug Possession	105	74	70.5	31	29.5
Drug Trafficking	18,171	15,344	84.4	2,827	15.6
Environmental	136	123	90.4	13	9.6
Extortion/Racketeering	112	95	84.8	17	15.2
Firearms	8,131	7,813	96.1	318	3.9
Food and Drug	35	21	60.0	14	40.0
Forgery/Counter/Copyright	95	70	73.7	25	26.3
Fraud/Theft/Embezzlement	5,309	3,754	70.7	1,555	29.3
Immigration	18,487	16,928	91.6	1,559	8.4
Individual Rights	125	101	80.8	24	19.2
Kidnapping	147	128	87.1	19	12.9
Manslaughter	110	86	78.2	24	21.8
Money Laundering	1,289	1,011	78.4	278	21.6
Murder	523	475	90.8	48	9.2
National Defense	228	197	86.4	31	13.6
Obscenity/Other Sex Offenses	339	337	99.4	2	0.6
Prison Offenses	438	391	89.3	47	10.7
Robbery	1,323	1,238	93.6	85	6.4
Sexual Abuse	1,430	1,336	93.4	94	6.6
Stalking/Harassing	254	232	91.3	22	8.7
Tax	440	336	76.4	104	23.6
Other	857	640	74.7	217	25.3

¹ Of the 61,678 cases, 33 were excluded due to missing information on the sentenced individual's gender. Descriptions of variables used in this table are provided in Appendix A.

SOURCE: U.S. Sentencing Commission, 2024 Datafile, USSCFY24.

Table 7

AGE OF SENTENCED INDIVIDUALS BY TYPE OF CRIME¹
Fiscal Year 2024

TYPE OF CRIME	TOTAL	Under 21 ²		21 to 25		26 to 30		31 to 35		36 to 40		41 to 50		51 to 60		Over 60		Mean	Median
		N	%	N	%	N	%	N	%	N	%	N	%	N	%	N	%		
TOTAL	61,634	1,506	2.4	7,156	11.6	9,327	15.1	10,837	17.6	9,988	16.2	14,182	23.0	6,149	10.0	2,489	4.0	38	36
Administration of Justice	659	18	2.7	78	11.8	93	14.1	99	15.0	84	12.7	154	23.4	85	12.9	48	7.3	40	38
Antitrust	8	0	0.0	0	0.0	0	0.0	0	0.0	0	0.0	3	37.5	3	37.5	2	25.0	54	52
Arson	84	3	3.6	15	17.9	18	21.4	10	11.9	12	14.3	17	20.2	4	4.8	5	6.0	36	33
Assault	901	29	3.2	142	15.8	174	19.3	190	21.1	141	15.6	151	16.8	47	5.2	27	3.0	35	33
Bribery/Corruption	362	0	0.0	5	1.4	20	5.5	28	7.7	37	10.2	99	27.3	98	27.1	75	20.7	50	50
Burglary/Trespass	99	0	0.0	14	14.1	11	11.1	22	22.2	18	18.2	16	16.2	11	11.1	7	7.1	39	36
Child Pornography	1,375	8	0.6	126	9.2	162	11.8	236	17.2	231	16.8	288	20.9	194	14.1	130	9.5	41	39
Commercialized Vice	72	0	0.0	5	6.9	4	5.6	11	15.3	9	12.5	27	37.5	8	11.1	8	11.1	44	42
Drug Possession	109	2	1.8	9	8.3	17	15.6	16	14.7	21	19.3	29	26.6	11	10.1	4	3.7	39	39
Drug Trafficking	18,171	328	1.8	1,873	10.3	2,831	15.6	3,367	18.5	3,078	16.9	4,400	24.2	1,696	9.3	598	3.3	38	37
Environmental	135	3	2.2	3	2.2	14	10.4	9	6.7	21	15.6	33	24.4	25	18.5	27	20.0	47	45
Extortion/Racketeering	109	0	0.0	10	9.2	15	13.8	20	18.3	11	10.1	23	21.1	18	16.5	12	11.0	42	40
Firearms	8,131	226	2.8	1,331	16.4	1,611	19.8	1,657	20.4	1,244	15.3	1,488	18.3	441	5.4	133	1.6	35	33
Food and Drug	35	0	0.0	0	0.0	1	2.9	5	14.3	5	14.3	7	20.0	9	25.7	8	22.9	50	49
Forgery/Counter/Copyright	95	1	1.1	7	7.4	9	9.5	12	12.6	25	26.3	20	21.1	13	13.7	8	8.4	41	40
Fraud/Theft/Embezzlement	5,310	56	1.1	386	7.3	593	11.2	725	13.7	740	13.9	1,264	23.8	983	18.5	563	10.6	43	42
Immigration	18,470	653	3.5	2,066	11.2	2,597	14.1	3,188	17.3	3,287	17.8	4,695	25.4	1,672	9.1	312	1.7	37	37
Individual Rights	125	0	0.0	3	2.4	20	16.0	21	16.8	13	10.4	32	25.6	23	18.4	13	10.4	43	42
Kidnapping	147	8	5.4	25	17.0	24	16.3	23	15.6	28	19.0	23	15.6	16	10.9	0	0.0	35	34
Manslaughter	111	6	5.4	20	18.0	18	16.2	25	22.5	14	12.6	15	13.5	7	6.3	6	5.4	35	33
Money Laundering	1,289	2	0.2	78	6.1	137	10.6	200	15.5	203	15.7	328	25.4	227	17.6	114	8.8	43	41
Murder	523	18	3.4	86	16.4	132	25.2	97	18.5	67	12.8	86	16.4	25	4.8	12	2.3	34	32
National Defense	228	10	4.4	49	21.5	30	13.2	33	14.5	27	11.8	36	15.8	24	10.5	19	8.3	37	34
Obscenity/Other Sex Offenses	339	1	0.3	9	2.7	21	6.2	61	18.0	61	18.0	97	28.6	58	17.1	31	9.1	43	42
Prison Offenses	438	3	0.7	38	8.7	94	21.5	86	19.6	95	21.7	96	21.9	25	5.7	1	0.2	36	35
Robbery	1,323	83	6.3	336	25.4	250	18.9	236	17.8	138	10.4	154	11.6	78	5.9	48	3.6	33	30
Sexual Abuse	1,430	15	1.0	174	12.2	240	16.8	254	17.8	233	16.3	293	20.5	133	9.3	88	6.2	38	36
Stalking/Harassing	254	5	2.0	32	12.6	31	12.2	41	16.1	33	13.0	66	26.0	28	11.0	18	7.1	39	39
Tax	440	1	0.2	2	0.5	3	0.7	20	4.5	23	5.2	115	26.1	142	32.3	134	30.5	54	55
Other	862	27	3.1	234	27.1	157	18.2	145	16.8	89	10.3	127	14.7	45	5.2	38	4.4	34	31

¹ Of the 61,678 cases, 44 were excluded due to missing information on the sentenced individual's age. Descriptions of variables used in this table are provided in Appendix A.

² Of the 1,506 sentenced individuals under 21, none were under the age of 18 at the time of sentencing.

SOURCE: U.S. Sentencing Commission, 2024 Datafile, USSCFY24.

Table 8

AGE, RACE, AND GENDER OF SENTENCED INDIVIDUALS¹
Fiscal Year 2024

AGE AND GENDER		TOTAL		WHITE		BLACK		HISPANIC		OTHER	
		N	%	N	%	N	%	N	%	N	%
Under 21 ²	Total	1,486	100.0	97	100.0	319	100.0	1,011	100.0	59	100.0
	Male	1,306	87.9	84	86.6	298	93.4	876	86.6	48	81.4
	Female	180	12.1	13	13.4	21	6.6	135	13.4	11	18.6
21 - 25	Total	7,063	100.0	775	100.0	2,109	100.0	3,866	100.0	313	100.0
	Male	6,238	88.3	635	81.9	1,939	91.9	3,392	87.7	272	86.9
	Female	825	11.7	140	18.1	170	8.1	474	12.3	41	13.1
26 - 30	Total	9,262	100.0	1,305	100.0	2,833	100.0	4,746	100.0	378	100.0
	Male	8,039	86.8	1,013	77.6	2,518	88.9	4,207	88.6	301	79.6
	Female	1,223	13.2	292	22.4	315	11.1	539	11.4	77	20.4
31 - 35	Total	10,775	100.0	1,845	100.0	2,989	100.0	5,418	100.0	523	100.0
	Male	9,426	87.5	1,457	79.0	2,675	89.5	4,872	89.9	422	80.7
	Female	1,349	12.5	388	21.0	314	10.5	546	10.1	101	19.3
36 - 40	Total	9,944	100.0	2,157	100.0	2,278	100.0	5,031	100.0	478	100.0
	Male	8,800	88.5	1,744	80.9	2,056	90.3	4,603	91.5	397	83.1
	Female	1,144	11.5	413	19.1	222	9.7	428	8.5	81	16.9
41 - 50	Total	14,102	100.0	3,406	100.0	2,948	100.0	7,105	100.0	643	100.0
	Male	12,463	88.4	2,818	82.7	2,660	90.2	6,481	91.2	504	78.4
	Female	1,639	11.6	588	17.3	288	9.8	624	8.8	139	21.6
51 - 60	Total	6,110	100.0	2,010	100.0	1,143	100.0	2,621	100.0	336	100.0
	Male	5,214	85.3	1,630	81.1	963	84.3	2,348	89.6	273	81.3
	Female	896	14.7	380	18.9	180	15.7	273	10.4	63	18.8
Over 60	Total	2,477	100.0	1,271	100.0	378	100.0	662	100.0	166	100.0
	Male	2,098	84.7	1,079	84.9	307	81.2	570	86.1	142	85.5
	Female	379	15.3	192	15.1	71	18.8	92	13.9	24	14.5

¹ Of the 61,678 cases, 459 were excluded due to one or more of the following reasons: missing information on the sentenced individual's age (44), race (446), or gender (33). Descriptions of variables used in this table are provided in Appendix A.

² Of the 1,486 sentenced individuals under 21, none were under the age of 18 at the time of sentencing.

SOURCE: U.S. Sentencing Commission, 2024 Datafile, USSCFY24.

Table 9

CITIZENSHIP OF SENTENCED INDIVIDUALS BY TYPE OF CRIME¹
Fiscal Year 2024

TYPE OF CRIME	TOTAL	U.S. CITIZEN		NON-U.S. CITIZEN	
		N	%	N	%
TOTAL	61,342	40,038	65.3	21,304	34.7
Administration of Justice	654	516	78.9	138	21.1
Antitrust	8	8	100.0	0	0.0
Arson	84	81	96.4	3	3.6
Assault	894	854	95.5	40	4.5
Bribery/Corruption	362	333	92.0	29	8.0
Burglary/Trespass	98	91	92.9	7	7.1
Child Pornography	1,374	1,306	95.1	68	4.9
Commercialized Vice	72	65	90.3	7	9.7
Drug Possession	100	94	94.0	6	6.0
Drug Trafficking	18,118	14,515	80.1	3,603	19.9
Environmental	125	96	76.8	29	23.2
Extortion/Racketeering	108	89	82.4	19	17.6
Firearms	8,120	7,787	95.9	333	4.1
Food and Drug	35	34	97.1	1	2.9
Forgery/Counter/Copyright	95	85	89.5	10	10.5
Fraud/Theft/Embezzlement	5,287	4,569	86.4	718	13.6
Immigration	18,471	2,980	16.1	15,491	83.9
Individual Rights	125	117	93.6	8	6.4
Kidnapping	147	124	84.4	23	15.6
Manslaughter	111	110	99.1	1	0.9
Money Laundering	1,286	907	70.5	379	29.5
Murder	523	457	87.4	66	12.6
National Defense	226	157	69.5	69	30.5
Obscenity/Other Sex Offenses	338	328	97.0	10	3.0
Prison Offenses	436	421	96.6	15	3.4
Robbery	1,321	1,269	96.1	52	3.9
Sexual Abuse	1,428	1,354	94.8	74	5.2
Stalking/Harassing	252	243	96.4	9	3.6
Tax	440	411	93.4	29	6.6
Other	704	637	90.5	67	9.5

¹ Of the 61,678 cases, 336 were excluded due to missing information on the sentenced individual's citizenship status. Descriptions of variables used in this table are provided in Appendix A.

SOURCE: U.S. Sentencing Commission, 2024 Datafile, USSCFY24.

Figure 4

NON-CITIZEN STATUS OF SENTENCED INDIVIDUALS BY TYPE OF CRIME¹ Fiscal Year 2024

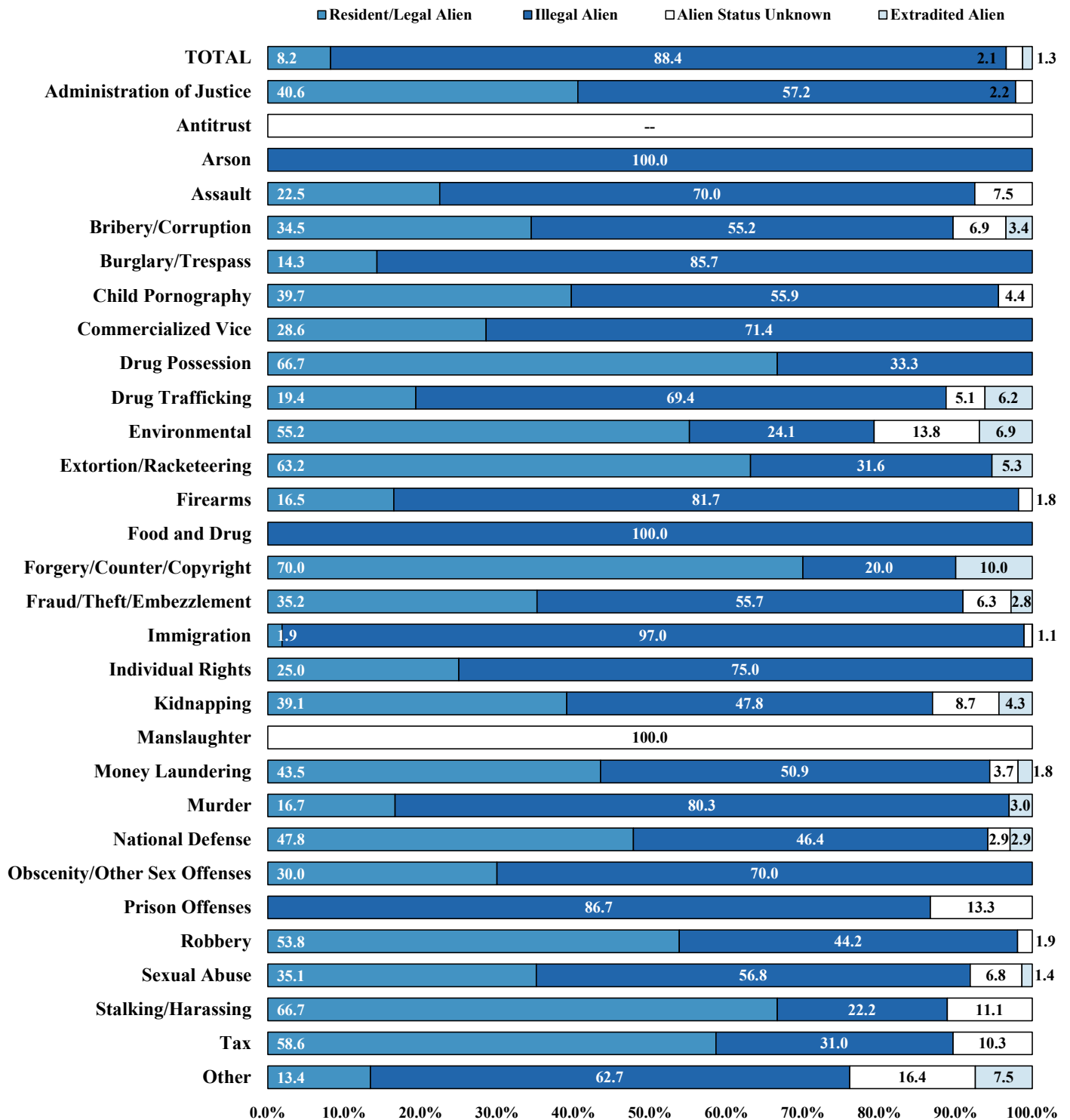

¹ Of the 61,678 cases, in 21,304 the sentenced individual was a non-citizen. Descriptions of variables used in this figure are provided in Appendix A.

SOURCE: U.S. Sentencing Commission, 2024 Datafile, USSCFY24.

Table 10

EDUCATION OF SENTENCED INDIVIDUALS BY TYPE OF CRIME¹
Fiscal Year 2024

TYPE OF CRIME	TOTAL	LESS THAN HIGH SCHOOL GRADUATE		HIGH SCHOOL GRADUATE		SOME COLLEGE		COLLEGE GRADUATE	
		N	%	N	%	N	%	N	%
TOTAL	58,600	24,412	41.7	19,526	33.3	10,818	18.5	3,844	6.6
Administration of Justice	629	157	25.0	212	33.7	163	25.9	97	15.4
Antitrust	8	1	12.5	1	12.5	1	12.5	5	62.5
Arson	83	20	24.1	36	43.4	22	26.5	5	6.0
Assault	865	297	34.3	361	41.7	169	19.5	38	4.4
Bribery/Corruption	362	29	8.0	68	18.8	100	27.6	165	45.6
Burglary/Trespass	94	33	35.1	30	31.9	24	25.5	7	7.4
Child Pornography	1,374	129	9.4	493	35.9	509	37.0	243	17.7
Commercialized Vice	72	13	18.1	30	41.7	21	29.2	8	11.1
Drug Possession	52	9	17.3	25	48.1	13	25.0	5	9.6
Drug Trafficking	17,996	6,186	34.4	7,368	40.9	3,749	20.8	693	3.9
Environmental	100	18	18.0	36	36.0	31	31.0	15	15.0
Extortion/Racketeering	105	22	21.0	37	35.2	28	26.7	18	17.1
Firearms	8,073	2,827	35.0	3,693	45.7	1,403	17.4	150	1.9
Food and Drug	32	0	0.0	2	6.3	9	28.1	21	65.6
Forgery/Counter/Copyright	95	26	27.4	32	33.7	25	26.3	12	12.6
Fraud/Theft/Embezzlement	5,103	650	12.7	1,417	27.8	1,791	35.1	1,245	24.4
Immigration	16,750	12,314	73.5	3,090	18.4	1,104	6.6	242	1.4
Individual Rights	123	12	9.8	28	22.8	47	38.2	36	29.3
Kidnapping	146	44	30.1	76	52.1	22	15.1	4	2.7
Manslaughter	111	39	35.1	45	40.5	23	20.7	4	3.6
Money Laundering	1,271	246	19.4	335	26.4	421	33.1	269	21.2
Murder	519	196	37.8	224	43.2	79	15.2	20	3.9
National Defense	209	72	34.4	62	29.7	41	19.6	34	16.3
Obscenity/Other Sex Offenses	336	86	25.6	173	51.5	56	16.7	21	6.3
Prison Offenses	407	123	30.2	234	57.5	43	10.6	7	1.7
Robbery	1,318	476	36.1	587	44.5	222	16.8	33	2.5
Sexual Abuse	1,427	255	17.9	561	39.3	408	28.6	203	14.2
Stalking/Harassing	246	41	16.7	80	32.5	86	35.0	39	15.9
Tax	437	41	9.4	87	19.9	145	33.2	164	37.5
Other	257	50	19.5	103	40.1	63	24.5	41	16.0

¹ Of the 61,678 cases, 3,078 were excluded due to missing information on the sentenced individual's education. Descriptions of variables used in this table are provided in Appendix A.

SOURCE: U.S. Sentencing Commission, 2024 Datafile, USSCFY24.

SENTENCING INFORMATION

Table 11

GUILTY PLEAS AND TRIALS IN EACH CIRCUIT AND DISTRICT¹
Fiscal Year 2024

CIRCUIT		PLEA		TRIAL	
District	TOTAL	N	%	N	%
TOTAL	61,678	59,922	97.2	1,756	2.8
D.C. CIRCUIT	536	432	80.6	104	19.4
District of Columbia	536	432	80.6	104	19.4
FIRST CIRCUIT	2,010	1,946	96.8	64	3.2
Maine	132	122	92.4	10	7.6
Massachusetts	531	498	93.8	33	6.2
New Hampshire	118	114	96.6	4	3.4
Puerto Rico	1,120	1,103	98.5	17	1.5
Rhode Island	109	109	100.0	0	0.0
SECOND CIRCUIT	3,061	2,926	95.6	135	4.4
Connecticut	249	232	93.2	17	6.8
New York					
Eastern	727	687	94.5	40	5.5
Northern	507	496	97.8	11	2.2
Southern	1,048	987	94.2	61	5.8
Western	365	362	99.2	3	0.8
Vermont	165	162	98.2	3	1.8
THIRD CIRCUIT	2,487	2,389	96.1	98	3.9
Delaware	95	92	96.8	3	3.2
New Jersey	830	812	97.8	18	2.2
Pennsylvania					
Eastern	488	457	93.6	31	6.4
Middle	454	430	94.7	24	5.3
Western	523	509	97.3	14	2.7
Virgin Islands	97	89	91.8	8	8.2
FOURTH CIRCUIT	3,984	3,873	97.2	111	2.8
Maryland	449	435	96.9	14	3.1
North Carolina					
Eastern	827	820	99.2	7	0.8
Middle	283	273	96.5	10	3.5
Western	305	291	95.4	14	4.6
South Carolina	571	561	98.2	10	1.8
Virginia					
Eastern	777	741	95.4	36	4.6
Western	196	186	94.9	10	5.1
West Virginia					
Northern	346	340	98.3	6	1.7
Southern	230	226	98.3	4	1.7

Table 11 (cont.)

CIRCUIT		PLEA		TRIAL	
District	TOTAL	N	%	N	%
FIFTH CIRCUIT	17,741	17,573	99.1	168	0.9
Louisiana					
Eastern	342	335	98.0	7	2.0
Middle	95	90	94.7	5	5.3
Western	285	275	96.5	10	3.5
Mississippi					
Northern	185	180	97.3	5	2.7
Southern	322	310	96.3	12	3.7
Texas					
Eastern	1,134	1,114	98.2	20	1.8
Northern	1,221	1,201	98.4	20	1.6
Southern	6,122	6,075	99.2	47	0.8
Western	8,035	7,993	99.5	42	0.5
SIXTH CIRCUIT	4,330	4,152	95.9	178	4.1
Kentucky					
Eastern	437	412	94.3	25	5.7
Western	357	350	98.0	7	2.0
Michigan					
Eastern	642	617	96.1	25	3.9
Western	226	215	95.1	11	4.9
Ohio					
Northern	829	797	96.1	32	3.9
Southern	577	561	97.2	16	2.8
Tennessee					
Eastern	539	525	97.4	14	2.6
Middle	333	306	91.9	27	8.1
Western	390	369	94.6	21	5.4
SEVENTH CIRCUIT	2,013	1,895	94.1	118	5.9
Illinois					
Central	249	231	92.8	18	7.2
Northern	549	500	91.1	49	8.9
Southern	224	216	96.4	8	3.6
Indiana					
Northern	236	219	92.8	17	7.2
Southern	352	340	96.6	12	3.4
Wisconsin					
Eastern	286	275	96.2	11	3.8
Western	117	114	97.4	3	2.6
EIGHTH CIRCUIT	4,864	4,680	96.2	184	3.8
Arkansas					
Eastern	517	502	97.1	15	2.9
Western	207	200	96.6	7	3.4
Iowa					
Northern	295	275	93.2	20	6.8
Southern	328	307	93.6	21	6.4
Minnesota	380	361	95.0	19	5.0
Missouri					
Eastern	1,012	994	98.2	18	1.8
Western	783	761	97.2	22	2.8
Nebraska	440	430	97.7	10	2.3
North Dakota	327	317	96.9	10	3.1
South Dakota	575	533	92.7	42	7.3

Table 11 (cont.)

CIRCUIT District	TOTAL	PLEA		TRIAL	
		N	%	N	%
NINTH CIRCUIT	10,775	10,553	97.9	222	2.1
Alaska	136	133	97.8	3	2.2
Arizona	3,904	3,877	99.3	27	0.7
California					
Central	926	878	94.8	48	5.2
Eastern	445	438	98.4	7	1.6
Northern	477	455	95.4	22	4.6
Southern	2,634	2,596	98.6	38	1.4
Guam	39	39	100.0	0	0.0
Hawaii	108	98	90.7	10	9.3
Idaho	304	298	98.0	6	2.0
Montana	367	349	95.1	18	4.9
Nevada	271	262	96.7	9	3.3
Northern Mariana Islands	40	39	97.5	1	2.5
Oregon	521	513	98.5	8	1.5
Washington					
Eastern	286	273	95.5	13	4.5
Western	317	305	96.2	12	3.8
TENTH CIRCUIT	4,884	4,752	97.3	132	2.7
Colorado	382	368	96.3	14	3.7
Kansas	340	332	97.6	8	2.4
New Mexico	1,696	1,679	99.0	17	1.0
Oklahoma					
Eastern	311	273	87.8	38	12.2
Northern	636	620	97.5	16	2.5
Western	687	663	96.5	24	3.5
Utah	653	643	98.5	10	1.5
Wyoming	179	174	97.2	5	2.8
ELEVENTH CIRCUIT	4,993	4,751	95.2	242	4.8
Alabama					
Middle	272	253	93.0	19	7.0
Northern	439	431	98.2	8	1.8
Southern	237	227	95.8	10	4.2
Florida					
Middle	1,136	1,077	94.8	59	5.2
Northern	260	246	94.6	14	5.4
Southern	1,377	1,298	94.3	79	5.7
Georgia					
Middle	428	404	94.4	24	5.6
Northern	477	456	95.6	21	4.4
Southern	367	359	97.8	8	2.2

¹ Descriptions of variables used in this table are provided in Appendix A.

SOURCE: U.S. Sentencing Commission, 2024 Datafile, USSCFY24.

Table 12

GUILTY PLEAS AND TRIALS BY TYPE OF CRIME¹
Fiscal Year 2024

TYPE OF CRIME	TOTAL	PLEA		TRIAL	
		N	%	N	%
TOTAL	61,678	59,922	97.2	1,756	2.8
Administration of Justice	660	588	89.1	72	10.9
Antitrust	8	8	100.0	0	0.0
Arson	84	78	92.9	6	7.1
Assault	901	818	90.8	83	9.2
Bribery/Corruption	362	324	89.5	38	10.5
Burglary/Trespass	99	95	96.0	4	4.0
Child Pornography	1,375	1,334	97.0	41	3.0
Commercialized Vice	72	70	97.2	2	2.8
Drug Possession	109	107	98.2	2	1.8
Drug Trafficking	18,172	17,795	97.9	377	2.1
Environmental	140	139	99.3	1	0.7
Extortion/Racketeering	112	105	93.8	7	6.3
Firearms	8,131	7,913	97.3	218	2.7
Food and Drug	35	35	100.0	0	0.0
Forgery/Counter/Copyright	95	93	97.9	2	2.1
Fraud/Theft/Embezzlement	5,312	5,111	96.2	201	3.8
Immigration	18,492	18,416	99.6	76	0.4
Individual Rights	125	85	68.0	40	32.0
Kidnapping	147	122	83.0	25	17.0
Manslaughter	111	96	86.5	15	13.5
Money Laundering	1,289	1,173	91.0	116	9.0
Murder	523	407	77.8	116	22.2
National Defense	229	225	98.3	4	1.7
Obscenity/Other Sex Offenses	339	333	98.2	6	1.8
Prison Offenses	438	432	98.6	6	1.4
Robbery	1,323	1,246	94.2	77	5.8
Sexual Abuse	1,430	1,276	89.2	154	10.8
Stalking/Harassing	254	234	92.1	20	7.9
Tax	440	412	93.6	28	6.4
Other	871	852	97.8	19	2.2

¹ Descriptions of variables used in this table are provided in Appendix A.

SOURCE: U.S. Sentencing Commission, 2024 Datafile, USSCFY24.

Figure 5

GUILTY PLEAS AND TRIALS BY TYPE OF CRIME¹
Fiscal Year 2024

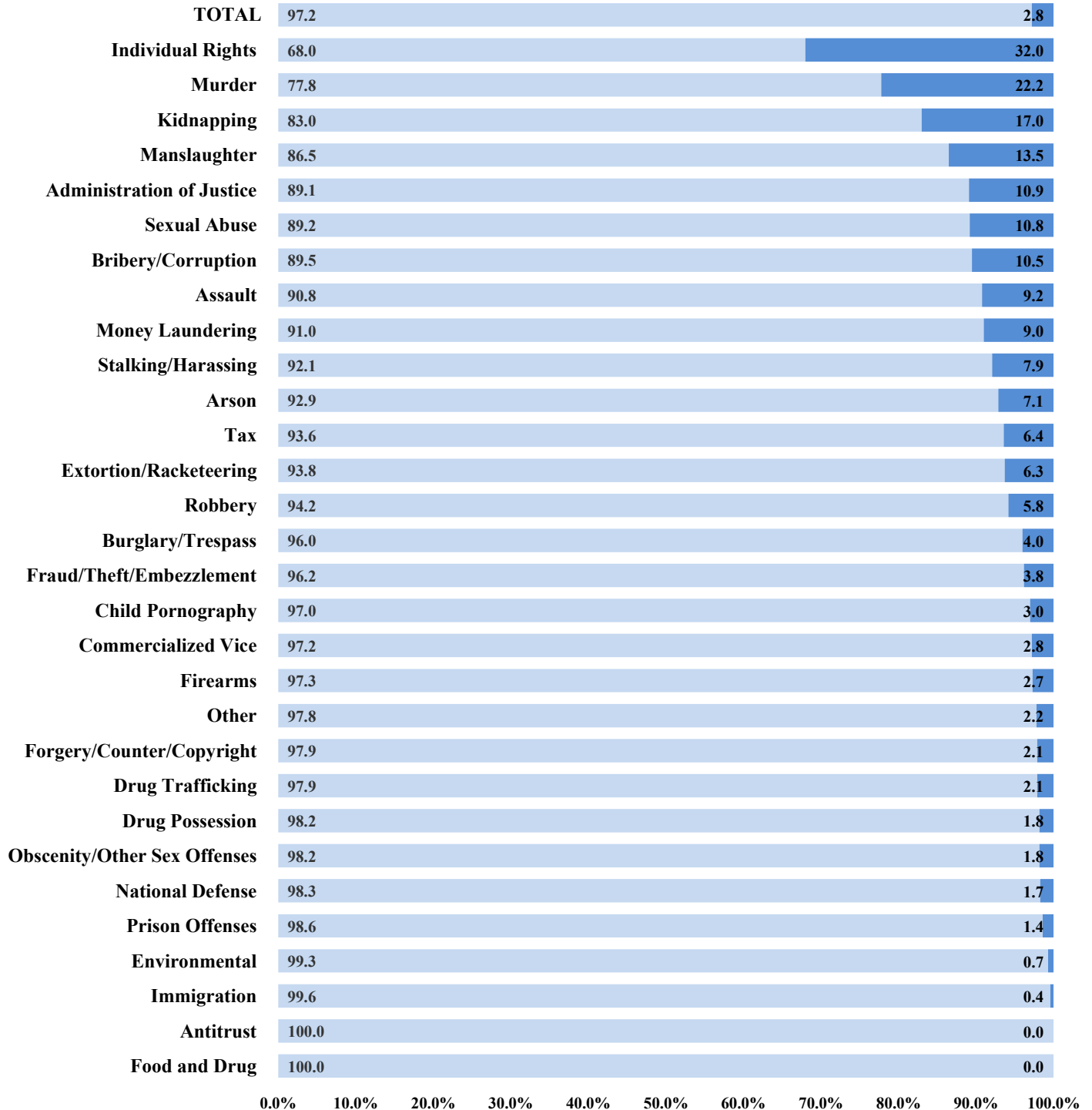

¹ This figure includes the 61,678 cases reported to the Commission. Descriptions of variables used in this figure are provided in Appendix A.

SOURCE: U.S. Sentencing Commission, 2024 Datafile, USSCFY24.

Figure 6

SENTENCE TYPE FOR SENTENCED INDIVIDUALS¹
Fiscal Year 2024

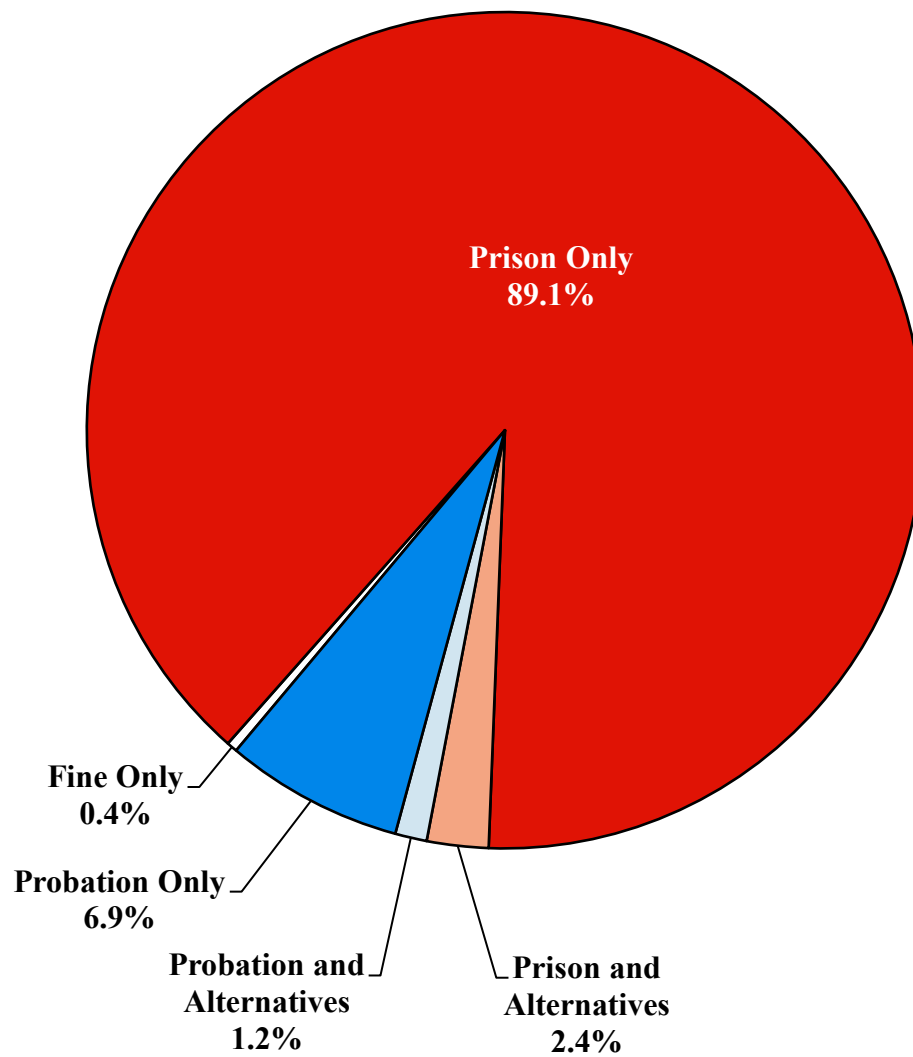

¹ This figure includes the 61,678 cases reported to the Commission. Alternatives include all cases in which sentenced individuals received conditions of confinement as described in USSG §5C1.1. Descriptions of variables used in this figure are provided in Appendix A.

SOURCE: U.S. Sentencing Commission, 2024 Datafile, USSCFY24.

Table 13
SENTENCE TYPE BY TYPE OF CRIME¹
Fiscal Year 2024

TYPE OF CRIME	TOTAL	TOTAL RECEIVING IMPRISONMENT		Prison Only		Prison and Alternatives ²		TOTAL RECEIVING PROBATION		Probation and Alternatives ²		Probation Only		TOTAL RECEIVING FINE ONLY	
		N	%	N	%	N	%	N	%	N	%	N	%	N	%
TOTAL	61,678	56,417	91.5	54,954	89.1	1,463	2.4	5,008	8.1	762	1.2	4,246	6.9	253	0.4
Administration of Justice	660	488	73.9	449	68.0	39	5.9	170	25.8	43	6.5	127	19.2	2	0.3
Antitrust	8	1	12.5	0	0.0	1	12.5	7	87.5	0	0.0	7	87.5	0	0.0
Arson	84	81	96.4	79	94.0	2	2.4	1	1.2	0	0.0	1	1.2	2	2.4
Assault	901	850	94.3	821	91.1	29	3.2	48	5.3	5	0.6	43	4.8	3	0.3
Bribery/Corruption	362	268	74.0	257	71.0	11	3.0	94	26.0	27	7.5	67	18.5	0	0.0
Burglary/Trespass	99	70	70.7	69	69.7	1	1.0	28	28.3	11	11.1	17	17.2	1	1.0
Child Pornography	1,375	1,367	99.4	1,353	98.4	14	1.0	8	0.6	3	0.2	5	0.4	0	0.0
Commercialized Vice	72	51	70.8	47	65.3	4	5.6	21	29.2	5	6.9	16	22.2	0	0.0
Drug Possession	109	56	51.4	55	50.5	1	0.9	35	32.1	3	2.8	32	29.4	18	16.5
Drug Trafficking	18,172	17,541	96.5	17,030	93.7	511	2.8	629	3.5	120	0.7	509	2.8	2	0.0
Environmental	140	43	30.7	40	28.6	3	2.1	79	56.4	8	5.7	71	50.7	18	12.9
Extortion/Racketeering	112	89	79.5	82	73.2	7	6.3	23	20.5	1	0.9	22	19.6	0	0.0
Firearms	8,131	7,633	93.9	7,462	91.8	171	2.1	494	6.1	81	1.0	413	5.1	4	0.0
Food and Drug	35	8	22.9	8	22.9	0	0.0	24	68.6	2	5.7	22	62.9	3	8.6
Forgery/Counter/Copyright	95	79	83.2	76	80.0	3	3.2	16	16.8	1	1.1	15	15.8	0	0.0
Fraud/Theft/Embezzlement	5,312	3,952	74.4	3,752	70.6	200	3.8	1,329	25.0	237	4.5	1,092	20.6	31	0.6
Immigration	18,492	17,400	94.1	17,139	92.7	261	1.4	1,091	5.9	94	0.5	997	5.4	1	0.0
Individual Rights	125	106	84.8	102	81.6	4	3.2	19	15.2	5	4.0	14	11.2	0	0.0
Kidnapping	147	144	98.0	137	93.2	7	4.8	3	2.0	0	0.0	3	2.0	0	0.0
Manslaughter	111	107	96.4	102	91.9	5	4.5	4	3.6	2	1.8	2	1.8	0	0.0
Money Laundering	1,289	1,131	87.7	1,080	83.8	51	4.0	158	12.3	35	2.7	123	9.5	0	0.0
Murder	523	522	99.8	512	97.9	10	1.9	1	0.2	1	0.2	0	0.0	0	0.0
National Defense	229	188	82.1	181	79.0	7	3.1	20	8.7	5	2.2	15	6.6	21	9.2
Obscenity/Other Sex Offenses	339	325	95.9	312	92.0	13	3.8	14	4.1	3	0.9	11	3.2	0	0.0
Prison Offenses	438	421	96.1	405	92.5	16	3.7	15	3.4	2	0.5	13	3.0	2	0.5
Robbery	1,323	1,313	99.2	1,277	96.5	36	2.7	10	0.8	0	0.0	10	0.8	0	0.0
Sexual Abuse	1,430	1,418	99.2	1,392	97.3	26	1.8	12	0.8	3	0.2	9	0.6	0	0.0
Stalking/Harassing	254	235	92.5	227	89.4	8	3.1	19	7.5	5	2.0	14	5.5	0	0.0
Tax	440	287	65.2	271	61.6	16	3.6	152	34.5	45	10.2	107	24.3	1	0.2
Other	871	243	27.9	237	27.2	6	0.7	484	55.6	15	1.7	469	53.8	144	16.5

¹ Descriptions of variables used in this table are provided in Appendix A.

² Alternatives include all cases in which sentenced individuals received conditions of confinement as described in USSG §5C1.1.

SOURCE: U.S. Sentencing Commission, 2024 Datafile, USSCFY24.

Table 14

SENTENCE TYPE BY CITIZENSHIP AND SENTENCING ZONE¹
Fiscal Year 2024

	TOTAL	Prison Only		Prison and Alternatives ²		Probation and Alternatives ²		Probation Only		Fine Only	
		N	%	N	%	N	%	N	%	N	%
Citizens	39,562	33,973	85.9	1,381	3.5	720	1.8	3,340	8.4	148	0.4
Zone A	2,084	631	30.3	36	1.7	66	3.2	1,213	58.2	138	6.6
Zone B	2,060	1,131	54.9	148	7.2	247	12.0	531	25.8	3	0.1
Zone C	2,118	1,375	64.9	210	9.9	103	4.9	429	20.3	1	0.0
Zone D	33,300	30,836	92.6	987	3.0	304	0.9	1,167	3.5	6	0.0
Non-Citizens	21,079	20,192	95.8	75	0.4	36	0.2	770	3.7	6	0.0
Zone A	5,456	4,836	88.6	3	0.1	6	0.1	606	11.1	5	0.1
Zone B	3,990	3,898	97.7	5	0.1	8	0.2	79	2.0	0	0.0
Zone C	1,728	1,677	97.0	13	0.8	9	0.5	29	1.7	0	0.0
Zone D	9,905	9,781	98.7	54	0.5	13	0.1	56	0.6	1	0.0

¹ Of the 61,678 cases, 1,037 were excluded due to one or both of the following reasons: missing zone (754), or missing information on the individual's citizenship status (336). The zones indicated above correspond to the offense levels and Criminal History Categories established by the court and do not indicate the impact of mandatory minimums penalties or statutory maximums penalties constricting the sentence. Descriptions of variables used in this table are provided in Appendix A.

² Alternatives include all cases in which sentenced individuals received conditions of confinement as described in USSG §5C1.1.

SOURCE: U.S. Sentencing Commission, 2024 Datafile, USSCFY24.

Table 15

SENTENCE IMPOSED BY TYPE OF CRIME¹

Fiscal Year 2024

TYPE OF CRIME	SENTENCE LENGTH ²			LENGTH OF IMPRISONMENT ³		
	Mean Months	Median Months	N	Mean Months	Median Months	N
TOTAL	52	24	61,678	57	30	56,417
Administration of Justice	14	8	660	18	12	488
Antitrust	1	0	8	--	--	1
Arson	66	60	84	68	60	81
Assault	76	46	901	81	51	850
Bribery/Corruption	18	12	362	23	18	268
Burglary/Trespass	17	3	99	24	12	70
Child Pornography	116	97	1,375	116	97	1,367
Commercialized Vice	21	13	72	28	22	51
Drug Possession	1	0	109	3	0	56
Drug Trafficking	82	63	18,172	84	70	17,541
Environmental	3	0	140	9	6	43
Extortion/Racketeering	44	18	112	54	30	89
Firearms	50	40	8,131	53	43	7,633
Food and Drug	4	0	35	19	16	8
Forgery/Counter/Copyright	16	12	95	19	15	79
Fraud/Theft/Embezzlement	21	12	5,312	28	19	3,952
Immigration	12	7	18,492	13	8	17,400
Individual Rights	54	24	125	63	27	106
Kidnapping	190	156	147	194	161	144
Manslaughter	77	60	111	79	60	107
Money Laundering	54	28	1,289	61	36	1,131
Murder	274	240	523	275	246	522
National Defense	29	18	229	35	24	188
Obscenity/Other Sex Offenses	21	18	339	22	18	325
Prison Offenses	14	12	438	14	12	421
Robbery	110	96	1,323	110	96	1,313
Sexual Abuse	221	210	1,430	223	210	1,418
Stalking/Harassing	33	24	254	35	24	235
Tax	16	10	440	23	15	287
Other	4	0	871	14	0	243

¹ Sentences of 470 months or greater (including life) were included in the sentence average computations as 470 months. Descriptions of variables used in this table are provided in Appendix A.

² Sentences of probation only are included here as zero months of imprisonment. In addition, the information presented in this column includes conditions of confinement as described in USSG §5C1.1.

³ Length of imprisonment does not include probation or any conditions of confinement as described in USSG §5C1.1.

SOURCE: U.S. Sentencing Commission, 2024 Datafile, USSCFY24.

Table 16

FINE AND RESTITUTION BY TYPE OF CRIME¹
Fiscal Year 2024

TYPE OF CRIME	TOTAL	NO FINE OR RESTITUTION ORDERED		FINE ORDERED/ NO RESTITUTION		RESTITUTION ORDERED/NO FINE		BOTH FINE & RESTITUTION ORDERED	
		N	%	N	%	N	%	N	%
TOTAL	61,678	48,628	78.8	4,040	6.6	8,322	13.5	688	1.1
Administration of Justice	660	426	64.5	73	11.1	132	20.0	29	4.4
Antitrust	8	2	25.0	6	75.0	0	0.0	0	0.0
Arson	84	34	40.5	1	1.2	48	57.1	1	1.2
Assault	901	655	72.7	35	3.9	197	21.9	14	1.6
Bribery/Corruption	362	117	32.3	84	23.2	137	37.8	24	6.6
Burglary/Trespass	99	21	21.2	1	1.0	62	62.6	15	15.2
Child Pornography	1,375	506	36.8	23	1.7	831	60.4	15	1.1
Commercialized Vice	72	45	62.5	18	25.0	9	12.5	0	0.0
Drug Possession	109	65	59.6	44	40.4	0	0.0	0	0.0
Drug Trafficking	18,172	16,692	91.9	1,199	6.6	267	1.5	14	0.1
Environmental	140	34	24.3	71	50.7	11	7.9	24	17.1
Extortion/Racketeering	112	53	47.3	10	8.9	46	41.1	3	2.7
Firearms	8,131	7,435	91.4	441	5.4	247	3.0	8	0.1
Food and Drug	35	14	40.0	15	42.9	5	14.3	1	2.9
Forgery/Counter/Copyright	95	38	40.0	7	7.4	47	49.5	3	3.2
Fraud/Theft/Embezzlement	5,312	912	17.2	223	4.2	3,860	72.7	317	6.0
Immigration	18,492	17,618	95.3	837	4.5	31	0.2	6	0.0
Individual Rights	125	71	56.8	25	20.0	28	22.4	1	0.8
Kidnapping	147	80	54.4	4	2.7	59	40.1	4	2.7
Manslaughter	111	70	63.1	4	3.6	36	32.4	1	0.9
Money Laundering	1,289	771	59.8	103	8.0	378	29.3	37	2.9
Murder	523	332	63.5	15	2.9	169	32.3	7	1.3
National Defense	229	177	77.3	49	21.4	2	0.9	1	0.4
Obscenity/Other Sex Offenses	339	319	94.1	16	4.7	4	1.2	0	0.0
Prison Offenses	438	414	94.5	23	5.3	1	0.2	0	0.0
Robbery	1,323	461	34.8	20	1.5	826	62.4	16	1.2
Sexual Abuse	1,430	839	58.7	49	3.4	519	36.3	23	1.6
Stalking/Harassing	254	185	72.8	23	9.1	44	17.3	2	0.8
Tax	440	21	4.8	26	5.9	287	65.2	106	24.1
Other	871	221	25.4	595	68.3	39	4.5	16	1.8

¹ Of the 61,678 cases, the court sentenced the individual to pay a fine or make restitution in 13,050 cases. Descriptions of variables used in this table are provided in Appendix A.

SOURCE: U.S. Sentencing Commission, 2024 Datafile, USSCFY24.

Table 17

AMOUNT OF FINE AND RESTITUTION ORDERED BY TYPE OF CRIME¹
Fiscal Year 2024

TYPE OF CRIME	FINE ORDERED				RESTITUTION ORDERED ²				FINE OR RESTITUTION ORDERED			
	N	Mean	Median	Sum	N	Mean	Median	Sum	N	Mean	Median	Sum
TOTAL	4,209	\$164,842	\$1,500	\$693,820,162	8,129	\$1,655,739	\$54,967	\$13,459,501,840	11,837	\$1,195,685	\$14,949	\$14,153,322,002
Administration of Justice	89	\$21,772	\$3,000	\$1,937,731	149	\$142,377	\$2,000	\$21,214,192	214	\$108,187	\$2,000	\$23,151,923
Antitrust	6	\$101,930	\$43,289	\$611,577	0	.	.	.	6	\$101,930	\$43,289	\$611,577
Arson	2	.	.	.	45	\$249,567	\$31,974	\$11,230,516	46	\$244,474	\$31,737	\$11,245,816
Assault	41	\$10,507	\$3,000	\$430,806	180	\$25,769	\$2,000	\$4,638,427	207	\$24,489	\$2,338	\$5,069,233
Bribery/Corruption	102	\$67,140	\$20,000	\$6,848,236	160	\$4,379,324	\$500,701	\$700,691,768	241	\$2,935,851	\$100,000	\$707,540,004
Burglary/Trespass	15	\$1,662	\$1,500	\$24,926	75	\$30,770	\$500	\$2,307,783	76	\$30,694	\$1,388	\$2,332,709
Child Pornography	34	\$27,529	\$5,000	\$936,000	681	\$30,255	\$18,000	\$20,603,611	708	\$30,423	\$18,000	\$21,539,611
Commercialized Vice	16	\$3,088	\$2,000	\$49,400	5	\$149,047	\$18,200	\$745,234	21	\$37,840	\$2,500	\$794,634
Drug Possession	44	\$1,036	\$1,000	\$45,595	0	.	.	.	44	\$1,036	\$1,000	\$45,595
Drug Trafficking	1,044	\$14,780	\$1,500	\$15,429,993	245	\$76,460	\$7,518	\$18,732,766	1,277	\$26,752	\$1,500	\$34,162,759
Environmental	95	\$33,787	\$5,000	\$3,209,750	34	\$83,714	\$3,000	\$2,846,286	105	\$57,677	\$6,000	\$6,056,036
Extortion/Racketeering	11	\$35,482	\$6,500	\$390,300	43	\$755,262	\$63,433	\$32,476,254	54	\$608,640	\$45,757	\$32,866,554
Firearms	396	\$3,928	\$1,000	\$1,555,419	224	\$25,582	\$5,795	\$5,730,391	615	\$11,847	\$2,000	\$7,285,810
Food and Drug	16	\$16,030	\$5,000	\$256,485	4	\$1,474	\$887	\$5,896	19	\$13,810	\$4,000	\$262,381
Forgery/Counter/Copyright	10	\$33,940	\$5,350	\$339,400	42	\$115,890	\$4,721	\$4,867,367	50	\$104,135	\$4,721	\$5,206,767
Fraud/Theft/Embezzlement	447	\$1,328,263	\$5,000	\$593,733,593	3,982	\$2,260,886	\$155,415	\$9,002,849,262	4,208	\$2,280,557	\$142,565	\$9,596,582,855
Immigration	758	\$1,701	\$1,500	\$1,289,612	27	\$150,909	\$16,236	\$4,074,548	785	\$6,833	\$1,500	\$5,364,160
Individual Rights	26	\$6,242	\$1,500	\$162,300	21	\$236,924	\$79,500	\$4,975,407	46	\$111,689	\$7,500	\$5,137,707
Kidnapping	8	\$29,125	\$5,000	\$233,000	53	\$156,635	\$12,005	\$8,301,673	58	\$147,150	\$11,630	\$8,534,673
Manslaughter	3	\$2,733	\$3,000	\$8,200	32	\$9,708	\$3,963	\$310,652	35	\$9,110	\$3,925	\$318,852
Money Laundering	117	\$492,061	\$7,500	\$57,571,110	383	\$5,017,887	\$862,871	\$1,921,850,860	476	\$4,158,450	\$540,952	\$1,979,421,970
Murder	19	\$19,839	\$5,000	\$376,950	124	\$199,692	\$9,176	\$24,761,812	139	\$180,854	\$8,484	\$25,138,762
National Defense	46	\$4,930	\$875	\$226,775	2	.	.	.	47	\$137,802	\$1,000	\$6,476,683
Obscenity/Other Sex Offenses	14	\$1,618	\$750	\$22,650	3	\$4,053	\$3,000	\$12,159	17	\$2,048	\$1,000	\$34,809
Prison Offenses	17	\$906	\$500	\$15,400	1	.	.	.	18	\$3,320	\$500	\$59,765
Robbery	25	\$990	\$500	\$24,750	758	\$76,871	\$4,893	\$58,268,459	776	\$75,120	\$4,650	\$58,293,209
Sexual Abuse	64	\$14,660	\$1,700	\$938,250	388	\$39,891	\$11,125	\$15,477,628	441	\$37,224	\$10,000	\$16,415,878
Stalking/Harassing	19	\$4,485	\$500	\$85,224	35	\$66,315	\$5,492	\$2,321,017	54	\$44,560	\$3,957	\$2,406,241
Tax	117	\$54,262	\$18,000	\$6,348,600	385	\$4,105,660	\$473,483	\$1,580,679,273	411	\$3,861,382	\$399,597	\$1,587,027,873
Other	608	\$1,156	\$500	\$702,830	48	\$67,382	\$4,120	\$3,234,326	643	\$6,123	\$500	\$3,937,156

¹ Of the 61,678 cases, the court sentenced the individual to pay a fine or make restitution in 13,050 cases. The total number of cases used to calculate the amounts of payment ordered (11,837) is less than the total number of cases receiving fines and/or restitution (13,050) due to the exclusion of cases for which a fine and/or restitution was ordered, but the amount was not specified. Fine information includes either fines and/or the cost of supervision. Descriptions of variables used in this table are provided in Appendix A.

² In cases of joint and several restitution, the full amount of restitution is attributed to each sentenced individual, which may result in overinflation of the mean and total amount of restitution reported for all individuals.

Table 18

SUPERVISED RELEASE BY TYPE OF CRIME¹
Fiscal Year 2024

TYPE OF CRIME	TOTAL	NO SUPERVISED RELEASE ORDERED		SUPERVISED RELEASE ORDERED		LENGTH OF SUPERVISED RELEASE ²	
		N	%	N	%	Mean Months	Median Months
TOTAL	61,678	10,813	17.5	50,865	82.5	47	36
Administration of Justice	660	218	33.0	442	67.0	25	24
Antitrust	8	7	87.5	1	12.5	--	--
Arson	84	2	2.4	82	97.6	37	36
Assault	901	80	8.9	821	91.1	38	36
Bribery/Corruption	362	100	27.6	262	72.4	28	36
Burglary/Trespass	99	31	31.3	68	68.7	27	36
Child Pornography	1,375	9	0.7	1,366	99.3	190	120
Commercialized Vice	72	24	33.3	48	66.7	47	36
Drug Possession	109	80	73.4	29	26.6	12	12
Drug Trafficking	18,172	936	5.2	17,236	94.8	47	36
Environmental	140	107	76.4	33	23.6	24	24
Extortion/Racketeering	112	27	24.1	85	75.9	32	36
Firearms	8,131	567	7.0	7,564	93.0	36	36
Food and Drug	35	27	77.1	8	22.9	24	24
Forgery/Counter/Copyright	95	21	22.1	74	77.9	31	36
Fraud/Theft/Embezzlement	5,312	1,524	28.7	3,788	71.3	34	36
Immigration	18,492	5,636	30.5	12,856	69.5	27	36
Individual Rights	125	25	20.0	100	80.0	32	36
Kidnapping	147	5	3.4	142	96.6	50	48
Manslaughter	111	9	8.1	102	91.9	35	36
Money Laundering	1,289	219	17.0	1,070	83.0	38	36
Murder	523	19	3.6	504	96.4	59	60
National Defense	229	58	25.3	171	74.7	52	36
Obscenity/Other Sex Offenses	339	14	4.1	325	95.9	74	60
Prison Offenses	438	162	37.0	276	63.0	32	36
Robbery	1,323	18	1.4	1,305	98.6	41	36
Sexual Abuse	1,430	14	1.0	1,416	99.0	234	180
Stalking/Harassing	254	25	9.8	229	90.2	33	36
Tax	440	157	35.7	283	64.3	24	24
Other	871	692	79.4	179	20.6	23	12

¹ Supervision sentences of 470 months or greater (including life) were included in the supervised release average computations as 470 months. Descriptions of variables used in this table are provided in Appendix A.

² Length of Supervised Release includes only cases where supervised release was imposed.

SOURCE: U.S. Sentencing Commission, 2024 Datafile, USSCFY24.

Table 19

RATE OF NON-PRISON SENTENCES FOR U.S. CITIZENS¹
Fiscal Year 2024

TYPE OF CRIME	TOTAL ELIGIBLE	RECEIVED NON-PRISON SENTENCE	
		N	%
TOTAL	5,847	761	13.0
Administration of Justice	275	60	21.8
Antitrust	4	1	25.0
Arson	0	0	--
Assault	61	3	4.9
Bribery/Corruption	65	13	20.0
Burglary/Trespass	51	12	23.5
Child Pornography	0	0	--
Commercialized Vice	29	7	24.1
Drug Possession	76	2	2.6
Drug Trafficking	447	51	11.4
Environmental	68	6	8.8
Extortion/Racketeering	19	0	0.0
Firearms	495	72	14.5
Food and Drug	23	1	4.3
Forgery/Counter/Copyright	27	2	7.4
Fraud/Theft/Embezzlement	1,496	200	13.4
Immigration	1,497	233	15.6
Individual Rights	24	2	8.3
Kidnapping	0	0	--
Manslaughter	4	1	25.0
Money Laundering	108	20	18.5
Murder	0	0	--
National Defense	43	3	7.0
Obscenity/Other Sex Offenses	79	7	8.9
Prison Offenses	234	14	6.0
Robbery	3	0	0.0
Sexual Abuse	19	2	10.5
Stalking/Harassing	54	2	3.7
Tax	125	36	28.8
Other	521	11	2.1

¹ Of the 61,678 cases, 40,038 involved United States citizens. In 5,847 of these, the sentenced individual was eligible for alternative conditions of confinement as described in USSG §5C1.1, was not convicted of a Class A or Class B felony, and was not subject to any mandatory minimum penalty at the time of sentencing. Descriptions of variables used in this table are provided in Appendix A.

SOURCE: U.S. Sentencing Commission, 2024 Datafile, USSCFY24.

GUIDELINE APPLICATION

Table 20

INDIVIDUALS SENTENCED UNDER EACH CHAPTER TWO GUIDELINE¹
Fiscal Year 2024

Guideline	As Primary Guideline		As Any Guideline		Guideline	As Primary Guideline		As Any Guideline	
	N	%	N	%		N	%	N	%
§2A1.1	344	0.6	370	0.5	§2D1.10	1	0.0	1	0.0
§2A1.2	105	0.2	125	0.2	§2D1.11	1	0.0	1	0.0
§2A1.3	50	0.1	52	0.1	§2D1.12	7	0.0	7	0.0
§2A1.4	60	0.1	65	0.1	§2D1.13	0	0.0	0	0.0
§2A1.5	43	0.1	84	0.1	§2D1.14	1	0.0	2	0.0
§2A2.1	226	0.4	311	0.5	§2D2.1	67	0.1	76	0.1
§2A2.2	583	1.0	686	1.0	§2D2.2	34	0.1	40	0.1
§2A2.3	51	0.1	90	0.1	§2D2.3	1	0.0	1	0.0
§2A2.4	248	0.4	292	0.4	§2D3.1	10	0.0	10	0.0
§2A3.1	154	0.3	175	0.3	§2D3.2	1	0.0	1	0.0
§2A3.2	40	0.1	61	0.1	§2D3.3	0	0.0	0	0.0
§2A3.3	7	0.0	10	0.0	§2D3.4	0	0.0	0	0.0
§2A3.4	39	0.1	101	0.1	§2D3.5	0	0.0	0	0.0
§2A3.5	310	0.5	327	0.5	§2E1.1	22	0.0	373	0.6
§2A4.1	142	0.2	200	0.3	§2E1.2	1	0.0	89	0.1
§2A4.2	0	0.0	1	0.0	§2E1.3	0	0.0	134	0.2
§2A5.1	0	0.0	0	0.0	§2E1.4	10	0.0	49	0.1
§2A5.2	30	0.1	34	0.1	§2E1.5	0	0.0	0	0.0
§2A5.3	0	0.0	2	0.0	§2E2.1	8	0.0	17	0.0
§2A6.1	176	0.3	191	0.3	§2E3.1	41	0.1	50	0.1
§2A6.2	73	0.1	99	0.1	§2E3.2	0	0.0	0	0.0
§2B1.1	5,015	8.5	5,683	8.4	§2E3.3	0	0.0	0	0.0
§2B1.2	0	0.0	0	0.0	§2E4.1	22	0.0	23	0.0
§2B1.3	0	0.0	0	0.0	§2E5.1	1	0.0	1	0.0
§2B1.4	36	0.1	36	0.1	§2E5.2	0	0.0	0	0.0
§2B1.5	11	0.0	11	0.0	§2E5.3	0	0.0	2	0.0
§2B1.6 ²	63	0.1	--	--	§2E5.4	0	0.0	0	0.0
§2B2.1	52	0.1	58	0.1	§2E5.5	0	0.0	0	0.0
§2B2.2	0	0.0	0	0.0	§2E5.6	0	0.0	0	0.0
§2B2.3	41	0.1	46	0.1	§2F1.1	0	0.0	0	0.0
§2B3.1	1,305	2.2	1,494	2.2	§2F1.2	0	0.0	0	0.0
§2B3.2	28	0.0	73	0.1	§2G1.1	56	0.1	106	0.2
§2B3.3	6	0.0	13	0.0	§2G1.2	0	0.0	0	0.0
§2B4.1	127	0.2	134	0.2	§2G1.3	406	0.7	549	0.8
§2B5.1	60	0.1	62	0.1	§2G2.1	750	1.3	798	1.2
§2B5.2	0	0.0	0	0.0	§2G2.2	1,374	2.3	1,627	2.4
§2B5.3	35	0.1	37	0.1	§2G2.3	0	0.0	0	0.0
§2B5.4	0	0.0	0	0.0	§2G2.4	0	0.0	0	0.0
§2B6.1	2	0.0	3	0.0	§2G2.5	0	0.0	0	0.0
§2C1.1	220	0.4	239	0.4	§2G2.6	3	0.0	3	0.0
§2C1.2	9	0.0	10	0.0	§2G3.1	26	0.0	42	0.1
§2C1.3	2	0.0	7	0.0	§2G3.2	0	0.0	0	0.0
§2C1.4	0	0.0	0	0.0	§2H1.1	97	0.2	121	0.2
§2C1.5	0	0.0	0	0.0	§2H1.2	0	0.0	0	0.0
§2C1.6	0	0.0	0	0.0	§2H1.3	0	0.0	0	0.0
§2C1.7	0	0.0	0	0.0	§2H1.4	0	0.0	0	0.0
§2C1.8	2	0.0	3	0.0	§2H1.5	0	0.0	0	0.0
§2D1.1	17,771	30.0	18,749	27.8	§2H2.1	4	0.0	5	0.0
§2D1.2	229	0.4	238	0.4	§2H3.1	5	0.0	6	0.0
§2D1.3	0	0.0	0	0.0	§2H3.2	0	0.0	0	0.0
§2D1.4	0	0.0	0	0.0	§2H3.3	3	0.0	7	0.0
§2D1.5	14	0.0	15	0.0	§2H4.1	13	0.0	16	0.0
§2D1.6	0	0.0	172	0.3	§2H4.2	0	0.0	0	0.0
§2D1.7	0	0.0	0	0.0	§2J1.1	0	0.0	16	0.0
§2D1.8	13	0.0	69	0.1	§2J1.2	148	0.2	240	0.4
§2D1.9	0	0.0	0	0.0	§2J1.3	20	0.0	25	0.0

Table 20 (cont.)

Guideline	As Primary Guideline		As Any Guideline		Guideline	As Primary Guideline		As Any Guideline	
	N	%	N	%		N	%	N	%
§2J1.4	7	0.0	11	0.0	§2M6.1	0	0.0	1	0.0
§2J1.5	2	0.0	3	0.0	§2M6.2	2	0.0	2	0.0
§2J1.6	30	0.1	34	0.1	§2N1.1	10	0.0	10	0.0
§2J1.7	0	0.0	0	0.0	§2N1.2	0	0.0	0	0.0
§2J1.8	0	0.0	0	0.0	§2N1.3	0	0.0	0	0.0
§2J1.9	0	0.0	0	0.0	§2N2.1	22	0.0	47	0.1
§2K1.1	2	0.0	2	0.0	§2N3.1	0	0.0	5	0.0
§2K1.2	0	0.0	0	0.0	§2P1.1	287	0.5	303	0.4
§2K1.3	14	0.0	18	0.0	§2P1.2	122	0.2	163	0.2
§2K1.4	84	0.1	92	0.1	§2P1.3	0	0.0	0	0.0
§2K1.5	4	0.0	4	0.0	§2P1.4	0	0.0	0	0.0
§2K1.6	0	0.0	0	0.0	§2Q1.1	0	0.0	0	0.0
§2K1.7	0	0.0	0	0.0	§2Q1.2	35	0.1	36	0.1
§2K2.1	7,742	13.0	8,333	12.4	§2Q1.3	10	0.0	12	0.0
§2K2.2	0	0.0	0	0.0	§2Q1.4	0	0.0	0	0.0
§2K2.3	0	0.0	0	0.0	§2Q1.5	0	0.0	0	0.0
§2K2.4 ³	293	0.5	--	--	§2Q1.6	0	0.0	0	0.0
§2K2.5	12	0.0	15	0.0	§2Q2.1	57	0.1	58	0.1
§2K2.6	1	0.0	3	0.0	§2Q2.2	0	0.0	0	0.0
§2K3.1	0	0.0	0	0.0	§2R1.1	8	0.0	8	0.0
§2K3.2	0	0.0	0	0.0	§2S1.1	1,095	1.8	1,179	1.8
§2L1.1	4,345	7.3	4,405	6.5	§2S1.2	0	0.0	0	0.0
§2L1.2	12,550	21.2	12,689	18.8	§2S1.3	177	0.3	181	0.3
§2L1.3	0	0.0	0	0.0	§2S1.4	0	0.0	0	0.0
§2L2.1	47	0.1	50	0.1	§2T1.1	248	0.4	331	0.5
§2L2.2	394	0.7	418	0.6	§2T1.2	0	0.0	0	0.0
§2L2.3	0	0.0	0	0.0	§2T1.3	0	0.0	0	0.0
§2L2.4	0	0.0	0	0.0	§2T1.4	112	0.2	120	0.2
§2L2.5	0	0.0	0	0.0	§2T1.5	0	0.0	0	0.0
§2M1.1	0	0.0	0	0.0	§2T1.6	57	0.1	64	0.1
§2M2.1	0	0.0	0	0.0	§2T1.7	0	0.0	0	0.0
§2M2.2	0	0.0	0	0.0	§2T1.8	0	0.0	0	0.0
§2M2.3	0	0.0	0	0.0	§2T1.9	9	0.0	54	0.1
§2M2.4	0	0.0	0	0.0	§2T2.1	0	0.0	0	0.0
§2M3.1	2	0.0	2	0.0	§2T2.2	1	0.0	1	0.0
§2M3.2	1	0.0	1	0.0	§2T3.1	9	0.0	46	0.1
§2M3.3	0	0.0	2	0.0	§2T3.2	0	0.0	0	0.0
§2M3.4	0	0.0	0	0.0	§2T4.1	0	0.0	0	0.0
§2M3.5	0	0.0	0	0.0	§2X1.1	10	0.0	2,895	4.3
§2M3.6	0	0.0	0	0.0	§2X2.1	0	0.0	29	0.0
§2M3.7	0	0.0	0	0.0	§2X3.1	90	0.2	112	0.2
§2M3.8	0	0.0	0	0.0	§2X4.1	170	0.3	171	0.3
§2M3.9	0	0.0	0	0.0	§2X5.1	0	0.0	115	0.2
§2M4.1	0	0.0	0	0.0	§2X5.2	202	0.3	210	0.3
§2M5.1	14	0.0	21	0.0	§2X6.1	0	0.0	0	0.0
§2M5.2	178	0.3	190	0.3	§2X7.1	1	0.0	1	0.0
§2M5.3	9	0.0	12	0.0	§2X7.2	11	0.0	11	0.0
Total number of guidelines applied:								67,336	
Number of cases with at least one guideline applied:								59,331	

¹ Of the 61,678 cases, 2,347 were excluded due to missing guideline applied. The total for any guideline can exceed that for primary guideline because several guidelines may be applied in a case, but only one primary guideline. For the 'As Any Guideline' section, each unique guideline is only counted once in a case. Descriptions of variables used in this table are provided in Appendix A.

² In these cases, the sentenced individual was convicted of violating 18 U.S.C. § 1028A (Aggravated Identity Theft) as the only count or counts of conviction. The *Guidelines Manual* provides punishment for this type of offense under §2B1.6.

³ In these cases, the sentenced individual was convicted of violating 18 U.S.C. § 924(c) (Use of Firearm, Armor-Piercing Ammunition, or Explosives During or in Relation to Certain Crimes) as the only count or counts of conviction. The *Guidelines Manual* provides punishment for this type of offense under §2K2.4.

SOURCE: U.S. Sentencing Commission, 2024 Datafile, USSCFY24.

Table 21

**SENTENCED INDIVIDUALS RECEIVING
CHAPTER THREE GUIDELINE ADJUSTMENTS¹
Fiscal Year 2024**

VICTIM-RELATED	N	%
Vulnerable Victim (§3A1.1)		
Vulnerable victim involved	394	0.7
No vulnerable victim involved	57,656	99.1
Hate crime	39	0.1
Vulnerable victim involved and large number of victims	68	0.1
Vulnerable victim involved and hate crime	2	0.0
Vulnerable victim involved, hate crime, and large number of victims	1	0.0
Official Victim (§3A1.2)		
Official victim involved	23	0.0
Offense against person or involved substantial risk of serious bodily injury	307	0.5
No official victim involved	57,830	99.4
Restraint of Victim (§3A1.3)		
Offense involved restraint of victim	128	0.2
Offense did not involve restraint of victim	58,032	99.8
Terrorism (§3A1.4)		
Offense involved a federal crime of terrorism	38	0.1
Offense did not involve a federal crime of terrorism	58,120	99.9
Offense committed before adjustment added to guidelines	2	0.0
Serious Human Rights Offense (§3A1.5)		
Sentenced individual convicted of a serious human rights offense	1	0.0
Sentenced individual was not convicted of a serious human rights offense	58,145	100.0
Offense committed before adjustment added to guidelines	14	0.0
CHAPTER 3, PART A TOTAL	58,160	100.0
ROLE IN THE OFFENSE	N	%
Aggravating Role (§3B1.1)		
Organizer or leader	788	1.4
Manager or supervisor	647	1.1
Lesser organizer, leader, manager, or supervisor	1,105	1.9
No aggravating role	55,620	95.6
Mitigating Role (§3B1.2)		
Minimal participant	452	0.8
Less than minor role but not minimal	210	0.4
Minor participant	3,937	6.8
No mitigating role	53,561	92.1
Abuse of Position of Trust or Use of Special Skill (§3B1.3)		
Sentenced individual abused position of trust or used special skill	1,146	2.0
Sentenced individual did not abuse position of trust or use special skill	57,014	98.0

Table 21 (cont.)

Use of a Minor to Commit a Crime (§3B1.4)

Sentenced individual used a minor	244	0.4
Sentenced individual did not use a minor	57,914	99.6
Offense committed before adjustment added to guidelines	2	0.0

Use of Body Armor to Commit a Crime (§3B1.5)

Sentenced individual used body armor (+2)	7	0.0
Sentenced individual used body armor (+4)	12	0.0
Sentenced individual did not use body armor	58,134	100.0
Offense committed before adjustment added to guidelines	7	0.0

CHAPTER 3, PART B TOTAL

58,160 100.0

OBSTRUCTION

N %

Obstruction of Justice (§3C1.1)²

Sentenced individual obstructed justice	1,479	2.5
Sentenced individual did not obstruct justice	56,681	97.5

Reckless Endangerment During Flight (§3C1.2)

Offense involved reckless endangerment during flight	1,004	1.7
Offense did not involve reckless endangerment during flight	57,156	98.3
Offense committed before adjustment added to guidelines	0	0.0

Commission of Offense While on Release (§3C1.3)

Offense involved commission of offense while on release	116	0.2
Offense did not involve commission of offense while on release	58,034	99.8
Offense committed before adjustment added to guidelines	10	0.0

False Registration of Domain Name (§3C1.4)

Offense involved false registration of domain name	7	0.0
Offense did not involve false registration of domain name	58,143	100.0
Offense committed before adjustment added to guidelines	10	0.0

CHAPTER 3, PART C TOTAL

58,160 100.0

ACCEPTANCE OF RESPONSIBILITY

N %

Acceptance of Responsibility (§3E1.1)

Sentenced individual accepted responsibility (-3)	38,936	66.9
Sentenced individual accepted responsibility (-2)	16,534	28.4
Sentenced individual did not accept responsibility	2,700	4.6

CHAPTER 3, PART E TOTAL

58,170 100.0

¹ Of the 61,678 cases, the Commission received complete guideline application information for 58,170 cases. Of these, ten cases were excluded from the calculations due to missing Chapter Three adjustment information on vulnerable victim, official victim, restraint of victim, terrorism, human rights, aggravating role, mitigating role, abuse of position, use of minor, use of body armor, obstruction of justice, reckless endangerment, commission of offense while on release, and false registration of domain name, and none due to missing information on acceptance of responsibility. Descriptions of each guideline adjustment can be found in USSG Chapter Three.

² When a sentenced individual uses computer encryption during the commission of an offense or to avoid detection, it may result in the application of the Obstruction of Justice adjustment. In those cases with complete guideline application information, 646 individuals used encryption or scrambling technology and, of those, 49 received an enhancement under §3C1.1.

Table 22

**ACCEPTANCE OF RESPONSIBILITY REDUCTIONS
BY TYPE OF CRIME¹
Fiscal Year 2024**

TYPE OF CRIME	TOTAL	NO ACCEPTANCE ADJUSTMENT		2-LEVEL ADJUSTMENT		3-LEVEL ADJUSTMENT	
		N	%	N	%	N	%
TOTAL	58,170	2,700	4.6	16,534	28.4	38,936	66.9
Administration of Justice	622	75	12.1	372	59.8	175	28.1
Antitrust	8	0	0.0	2	25.0	6	75.0
Arson	82	8	9.8	5	6.1	69	84.1
Assault	856	94	11.0	71	8.3	691	80.7
Bribery/Corruption	355	39	11.0	39	11.0	277	78.0
Burglary/Trespass	92	4	4.3	58	63.0	30	32.6
Child Pornography	1,366	50	3.7	11	0.8	1,305	95.5
Commercialized Vice	70	5	7.1	26	37.1	39	55.7
Drug Possession	65	4	6.2	61	93.8	0	0.0
Drug Trafficking	17,761	660	3.7	754	4.2	16,347	92.0
Environmental	101	0	0.0	71	70.3	30	29.7
Extortion/Racketeering	104	9	8.7	25	24.0	70	67.3
Firearms	7,744	353	4.6	1,092	14.1	6,299	81.3
Food and Drug	32	0	0.0	22	68.8	10	31.3
Forgery/Counter/Copyright	94	8	8.5	44	46.8	42	44.7
Fraud/Theft/Embezzlement	5,004	311	6.2	1,789	35.8	2,904	58.0
Immigration	17,057	368	2.2	10,935	64.1	5,754	33.7
Individual Rights	120	39	32.5	18	15.0	63	52.5
Kidnapping	145	25	17.2	5	3.4	115	79.3
Manslaughter	110	15	13.6	9	8.2	86	78.2
Money Laundering	1,244	137	11.0	123	9.9	984	79.1
Murder	512	122	23.8	10	2.0	380	74.2
National Defense	206	9	4.4	38	18.4	159	77.2
Obscenity/Other Sex Offenses	333	8	2.4	151	45.3	174	52.3
Prison Offenses	405	15	3.7	383	94.6	7	1.7
Robbery	1,306	101	7.7	21	1.6	1,184	90.7
Sexual Abuse	1,416	170	12.0	42	3.0	1,204	85.0
Stalking/Harassing	247	27	10.9	56	22.7	164	66.4
Tax	432	35	8.1	49	11.3	348	80.6
Other	281	9	3.2	252	89.7	20	7.1

¹ Of the 61,678 cases, the Commission received complete guideline application information for 58,170 cases. Descriptions of variables used in this table are provided in Appendix A. The acceptance of responsibility adjustment can be found in USSG §3E1.1.

SOURCE: U.S. Sentencing Commission, 2024 Datafile, USSCFY24.

Figure 7

**CRIMINAL HISTORY CATEGORY
OF SENTENCED INDIVIDUALS¹
Fiscal Year 2024**

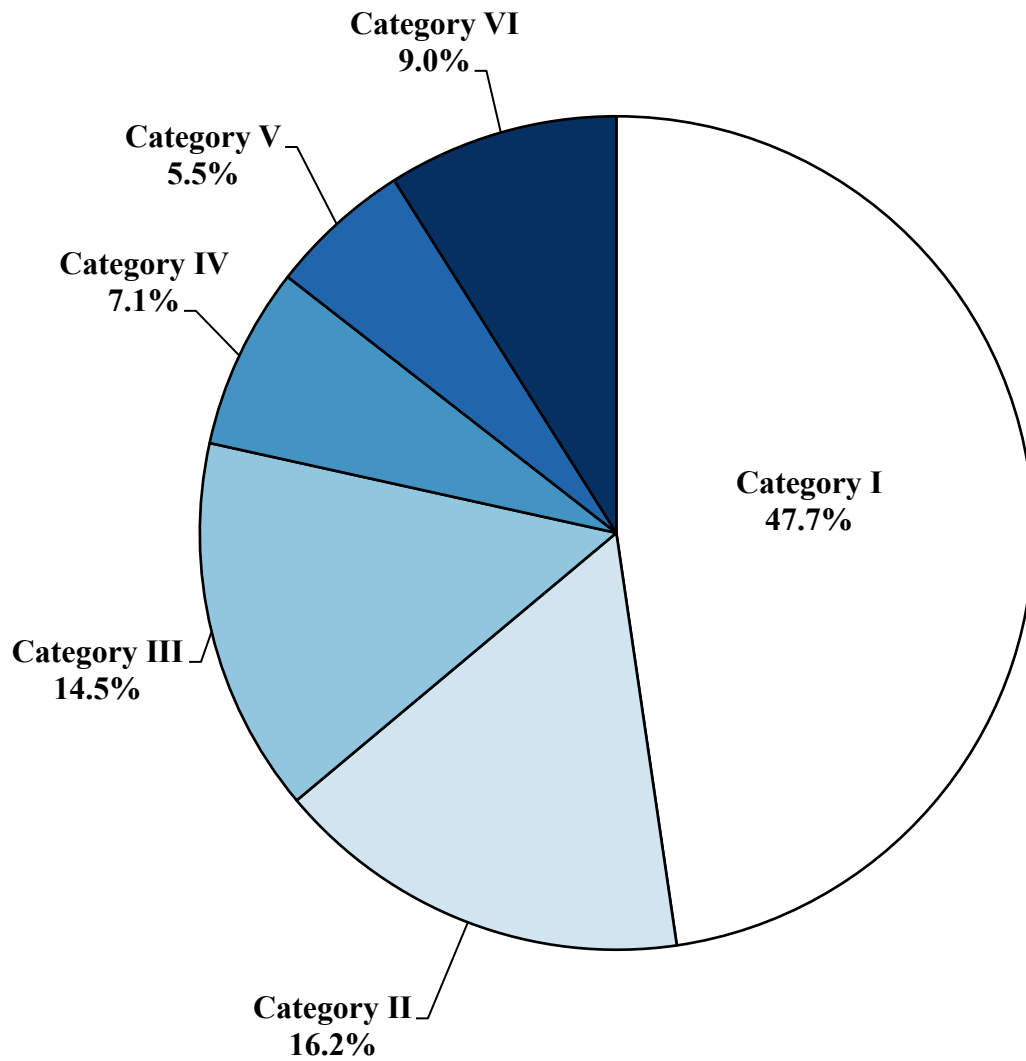

¹ Of the 61,678 cases, 432 were excluded due to missing Criminal History Category. Descriptions of variables used in this figure are provided in Appendix A.

SOURCE: U.S. Sentencing Commission, 2024 Datafile, USSCFY24.

Table 23

CRIMINAL HISTORY POINTS OF SENTENCED INDIVIDUALS¹
Fiscal Year 2024

Number of Prior Countable Sentences

Greater Than 13 Months (§4A1.1(a)) (3-Point Offenses)	N	%
0	37,422	64.3
1	9,760	16.8
2	5,496	9.4
3 or more	5,492	9.4
TOTAL	58,170	100.0

Number of Prior Countable Sentences

of 60 Days or Greater (§4A1.1(b)) (2-Point Offenses)	N	%
0	43,438	74.7
1	8,782	15.1
2	3,458	5.9
3 or more	2,492	4.3
TOTAL	58,170	100.0

Number of Prior Countable Sentences

of Less Than 60 Days (§4A1.1(c)) (1-Point Offenses)	N	%
0	35,778	61.5
1	11,547	19.9
2	5,196	8.9
3 or more	5,649	9.7
TOTAL	58,170	100.0

Commission of a Prior Crime of Violence

Not Receiving Points Under (a), (b), or (c) (§4A1.1(d))	N	%
Additional points given for prior sentences resulting from a crime of violence that did not receive any points under (a), (b), or (c)	638	1.1
No additional criminal history points given	57,532	98.9
TOTAL	58,170	100.0

Commission of Offense While Under

Criminal Justice Sentence (§4A1.1(e))	N	%
Additional points given for commission of instant offense while under criminal justice sentence	7,426	12.8
No additional criminal history points given	50,744	87.2
TOTAL	58,170	100.0

Table 23 (cont.)

Total Criminal History Points	N	%
0	22,177	38.1
1	4,951	8.5
2	3,799	6.5
3	5,765	9.9
4	2,983	5.1
5	2,352	4.0
6	3,540	6.1
7	1,129	1.9
8	1,662	2.9
9	1,697	2.9
10	1,395	2.4
11	1,169	2.0
12	1,016	1.7
13 or more	4,535	7.8
TOTAL	58,170	100.0
Career Offender (§4B1.1)	N	%
Sentenced individual found to be a career offender	1,280	2.2
Sentenced individual found not to be a career offender	56,890	97.8
TOTAL	58,170	100.0
Criminal Livelihood (§4B1.3)	N	%
Sentenced individual found to have engaged in criminal livelihood	2	0.0
Sentenced individual found not to have engaged in criminal livelihood	58,168	100.0
TOTAL	58,170	100.0
Armed Career Criminal (§4B1.4)	N	%
Sentenced individual found to be an armed career criminal	194	0.3
Sentenced individual found not to be an armed career criminal	57,976	99.7
Offense committed before adjustment was added to guidelines	0	0.0
TOTAL	58,170	100.0
Repeat and Dangerous Sex Offender Against Minors (§4B1.5)	N	%
Sentenced individual found to be a repeat and dangerous sex offender against minors	692	1.2
Sentenced individual found not to be a repeat and dangerous sex offender against minors	57,471	98.8
Offense committed before adjustment was added to guidelines	7	0.0
TOTAL	58,170	100.0
Adjustment for Certain Zero-Point Offenders (§4C1.1)	N	%
Offense level decrease due to zero criminal history points	13,456	23.1
No offense level decrease	32,598	56.0
Sentence imposed before adjustment was added to guidelines	12,116	20.8
TOTAL	58,170	100.0

¹ Of the 61,678 cases, the Commission received complete guideline application information for 58,170 cases. Descriptions of each guideline adjustment can be found in USSG Chapter Four.

Table 24

**SENTENCED INDIVIDUALS IN EACH OFFENSE LEVEL
AND CRIMINAL HISTORY CATEGORY¹
Fiscal Year 2024**

OFFENSE LEVEL	TOTAL			CRIMINAL HISTORY CATEGORY					
	N	%	Cumulative %	I	II	III	IV	V	VI
1	21	0.0	0.0	20	0	0	1	0	0
2	399	0.7	0.7	370	7	5	6	4	7
3	31	0.1	0.7	30	0	0	0	1	0
4	4,152	6.8	7.6	3,998	64	42	17	14	17
5	129	0.2	7.8	94	9	5	5	7	9
6	2,914	4.8	12.6	1,812	818	222	33	10	19
7	415	0.7	13.2	158	50	57	20	55	75
8	1,568	2.6	15.8	1,115	212	179	28	11	23
9	427	0.7	16.5	317	33	25	14	17	21
10	5,063	8.3	24.8	1,215	1,874	1,182	411	215	166
11	1,203	2.0	26.8	921	54	81	37	36	74
12	2,038	3.3	30.1	633	415	399	216	164	211
13	3,897	6.4	36.5	1,373	919	884	325	209	187
14	607	1.0	37.5	385	88	60	27	14	33
15	3,105	5.1	42.6	1,088	847	573	255	168	174
16	672	1.1	43.7	443	87	58	28	19	37
17	3,325	5.5	49.2	1,116	343	758	452	350	306
18	680	1.1	50.3	406	100	77	33	23	41
19	2,534	4.2	54.5	998	328	503	267	208	230
20	726	1.2	55.7	425	93	85	56	33	34
21	3,227	5.3	60.9	1,260	391	529	359	288	400
22	733	1.2	62.2	469	79	82	38	24	41
23	2,802	4.6	66.8	1,171	366	468	248	251	298
24	862	1.4	68.2	539	111	82	42	34	54
25	2,774	4.6	72.7	1,494	324	361	201	168	226
26	711	1.2	73.9	376	126	85	38	39	47
27	2,510	4.1	78.0	1,068	379	394	209	193	267
28	711	1.2	79.2	378	113	96	47	30	47
29	2,650	4.3	83.5	861	320	350	236	192	691
30	723	1.2	84.7	364	100	68	53	39	99
31	2,233	3.7	88.4	861	283	295	161	136	497
32	415	0.7	89.1	186	71	48	25	21	64
33	1,471	2.4	91.5	673	226	224	107	88	153
34	801	1.3	92.8	284	56	38	28	34	361
35	1,139	1.9	94.7	456	194	162	89	71	167
36	252	0.4	95.1	130	34	36	25	11	16
37	794	1.3	96.4	367	114	108	44	48	113
38	263	0.4	96.8	147	32	25	12	17	30
39	350	0.6	97.4	182	46	42	22	21	37
40	374	0.6	98.0	188	51	47	25	24	39
41	225	0.4	98.4	122	26	29	9	12	27
42	254	0.4	98.8	149	29	28	16	15	17
43	744	1.2	100.0	445	72	72	30	36	89
TOTAL	60,924	--	--	29,087	9,884	8,864	4,295	3,350	5,444
%		100.0	100.0	47.7	16.2	14.5	7.0	5.5	8.9

¹ Of the 61,678 cases, 754 were excluded due to one or both of the following reasons: missing offense level (750) or missing Criminal History Category (432). Descriptions of variables used in this table are provided in Appendix A.

SOURCE: U.S. Sentencing Commission, 2024 Datafile, USSCFY24.

Table 25

SENTENCED INDIVIDUALS IN EACH GUIDELINE SENTENCING RANGE¹
Fiscal Year 2024

FINAL GUIDELINE RANGE (in months)	N	%	Cumulative %
0-6	7,735	12.7	12.7
1-7	830	1.4	14.1
2-8	290	0.5	14.5
3-9	0	0.0	14.5
4-10	605	1.0	15.5
6-12	1,484	2.4	18.0
8-14	2,840	4.7	22.6
9-15	19	0.0	22.7
10-16	1,897	3.1	25.8
12-18	1,957	3.2	29.0
15-21	2,200	3.6	32.6
18-24	2,137	3.5	36.1
21-27	1,802	3.0	39.1
24-30	2,303	3.8	42.8
27-33	1,072	1.8	44.6
30-37	2,531	4.2	48.8
33-41	1,059	1.7	50.5
37-46	2,508	4.1	54.6
41-51	1,171	1.9	56.5
46-57	2,432	4.0	60.5
51-63	1,372	2.3	62.8
57-71	2,681	4.4	67.2
63-78	1,083	1.8	69.0
70-87	2,125	3.5	72.4
77-96	466	0.8	73.2
78-97	842	1.4	74.6
84-105	493	0.8	75.4
87-108	1,368	2.2	77.6
92-115	370	0.6	78.2
97-121	780	1.3	79.5
100-125	431	0.7	80.2
108-135	1,311	2.2	82.4
110-137	311	0.5	82.9
120-150	235	0.4	83.3
121-151	773	1.3	84.6
130-162	294	0.5	85.0
135-168	1,092	1.8	86.8
140-175	237	0.4	87.2
151-188	1,410	2.3	89.5
168-210	994	1.6	91.2
188-235	959	1.6	92.7
210-262	739	1.2	93.9
235-293	573	0.9	94.9
262-327	856	1.4	96.3
292-365	481	0.8	97.1
324-405	291	0.5	97.6
360-Life	741	1.2	98.8
Life	744	1.2	100.0
TOTAL	60,924	100.0	--

¹ Of the 61,678 cases, 754 were excluded due to missing sentencing range. Descriptions of variables used in this table are provided in Appendix A.

SOURCE: U.S. Sentencing Commission, 2024 Datafile, USSCFY24.

Table 26

**NUMBER OF CAREER OFFENDERS AND ARMED CAREER CRIMINALS
BY TYPE OF CRIME¹
Fiscal Year 2024**

TYPE OF CRIME	CAREER OFFENDER		ARMED CAREER CRIMINAL	
	N	%	N	%
TOTAL	1,280	100.0	194	100.0
Administration of Justice	3	0.2	0	0.0
Antitrust	0	0.0	0	0.0
Arson	5	0.4	0	0.0
Assault	11	0.9	4	2.1
Bribery/Corruption	0	0.0	0	0.0
Burglary/Trespass	0	0.0	0	0.0
Child Pornography	0	0.0	0	0.0
Commercialized Vice	0	0.0	0	0.0
Drug Possession	0	0.0	0	0.0
Drug Trafficking	1,048	81.9	27	13.9
Environmental	0	0.0	0	0.0
Extortion/Racketeering	1	0.1	0	0.0
Firearms	118	9.2	154	79.4
Food and Drug	0	0.0	0	0.0
Forgery/Counter/Copyright	0	0.0	0	0.0
Fraud/Theft/Embezzlement	0	0.0	0	0.0
Immigration	0	0.0	0	0.0
Individual Rights	0	0.0	0	0.0
Kidnapping	1	0.1	0	0.0
Manslaughter	2	0.2	0	0.0
Money Laundering	12	0.9	1	0.5
Murder	13	1.0	2	1.0
National Defense	0	0.0	0	0.0
Obscenity/Other Sex Offenses	0	0.0	0	0.0
Prison Offenses	0	0.0	0	0.0
Robbery	62	4.8	5	2.6
Sexual Abuse	1	0.1	1	0.5
Stalking/Harassing	3	0.2	0	0.0
Tax	0	0.0	0	0.0
Other	0	0.0	0	0.0

¹ Of the 61,678 cases, the Commission received complete guideline application information for 58,170 cases. Of these, 1,280 sentenced individuals received the career offender adjustment and 194 received the armed career criminal adjustment. Descriptions of variables used in this table are provided in Appendix A. A description of career offender and armed career criminal adjustments can be found in USSG §§4B1.1 and 4B1.4.

SOURCE: U.S. Sentencing Commission, 2024 Datafile, USSCFY24.

Table 27

SENTENCE LENGTH IN EACH CRIMINAL HISTORY CATEGORY BY TYPE OF CRIME¹
Fiscal Year 2024

TYPE OF CRIME	TOTAL			CRIMINAL HISTORY CATEGORY																	
				I			II			III			IV			V			VI		
	Mean Mths	Median Mths	N	Mean Mths	Median Mths	N	Mean Mths	Median Mths	N	Mean Mths	Median Mths	N	Mean Mths	Median Mths	N	Mean Mths	Median Mths	N	Mean Mths	Median Mths	N
TOTAL	53	24	61,246	39	12	29,208	44	18	9,936	54	30	8,909	68	46	4,334	84	60	3,375	109	90	5,484
Administration of Justice	14	8	659	11	6	437	14	12	74	14	12	56	23	14	28	21	22	23	30	30	41
Antitrust	1	0	8	1	0	8	--	--	0	--	--	0	--	--	0	--	--	0	--	--	0
Arson	66	60	84	54	41	34	50	51	9	51	60	17	68	59	10	178	235	3	108	120	11
Assault	77	47	896	53	27	382	64	44	130	76	57	130	108	71	84	124	84	70	125	105	100
Bribery/Corruption	18	12	362	17	12	328	14	15	17	10	10	7	32	30	3	45	49	4	40	34	3
Burglary/Trespass	17	3	98	6	2	60	21	15	8	38	24	6	30	24	8	--	--	0	42	40	16
Child Pornography	116	97	1,375	101	84	997	143	120	211	153	128	92	164	122	30	244	213	22	162	160	23
Commercialized Vice	21	13	72	13	1	36	22	19	14	17	21	11	32	30	4	54	41	5	--	--	2
Drug Possession	2	0	96	1	0	56	1	0	13	4	0	14	3	0	5	--	--	1	5	0	7
Drug Trafficking	82	63	18,167	55	40	8,274	79	63	2,458	90	72	2,509	100	84	1,278	115	100	1,075	136	121	2,573
Environmental	4	0	127	3	0	115	6	4	7	--	--	2	--	--	1	--	--	2	--	--	0
Extortion/Racketeering	41	17	108	32	7	72	41	23	12	75	26	14	27	25	4	--	--	1	67	42	5
Firearms	50	40	8,080	24	18	1,676	37	30	1,076	41	36	1,689	55	46	1,129	64	57	999	83	70	1,511
Food and Drug	4	0	35	4	0	35	--	--	0	--	--	0	--	--	0	--	--	0	--	--	0
Forgery/Counter/Copyright	16	12	95	12	3	50	9	9	8	13	16	10	25	30	6	21	18	7	31	26	14
Fraud/Theft/Embezzlement	21	12	5,259	18	7	3,840	28	20	523	28	18	368	38	24	166	31	24	123	42	31	239
Immigration	12	8	18,308	7	4	8,463	11	8	4,513	16	13	3,192	24	21	1,161	35	30	622	35	30	357
Individual Rights	54	24	125	53	21	113	118	42	5	29	20	6	--	--	0	--	--	0	--	--	1
Kidnapping	190	156	147	159	144	71	187	151	21	257	240	19	223	204	11	194	120	11	229	214	14
Manslaughter	77	60	111	60	37	66	68	80	15	95	97	9	127	110	9	91	92	7	172	180	5
Money Laundering	54	28	1,289	41	21	988	75	60	135	70	57	77	139	135	35	125	120	21	181	144	33
Murder	274	240	523	259	240	224	275	264	85	282	276	83	284	252	41	304	297	32	295	270	58
National Defense	29	18	228	22	16	201	12	12	7	38	43	6	--	--	2	--	--	0	148	120	12
Obscenity/Other Sex Offenses	21	18	338	28	12	38	15	12	81	15	14	83	25	18	49	26	24	42	30	27	45
Prison Offenses	14	12	437	8	3	24	5	4	56	11	7	103	13	12	43	15	12	82	21	18	129
Robbery	110	96	1,322	87	71	373	100	78	223	114	95	248	122	100	147	129	110	125	137	120	206
Sexual Abuse	221	210	1,428	209	188	1,020	224	211	144	243	240	101	271	270	45	290	300	76	285	255	42
Stalking/Harassing	33	24	254	27	17	148	39	29	26	27	26	25	35	33	19	41	39	8	59	48	28
Tax	16	10	440	13	8	390	33	15	29	32	24	13	85	34	4	12	0	3	--	--	1
Other	3	0	775	3	0	689	5	0	36	6	0	19	16	12	12	27	12	11	12	14	8

¹ Of the 61,678 cases, 432 cases were excluded due to missing Criminal History Category. Sentences of 470 months or greater (including life) and probation were included in the sentence average computations as 470 months and zero months, respectively. The information in this table includes conditions of confinement as described in USSG §5C1.1. Descriptions of variables used in this table are provided in Appendix A.

SOURCE: U.S. Sentencing Commission, 2024 Datafile, USSCFY24.

Table 28

LENGTH OF IMPRISONMENT BY CRIMINAL HISTORY CATEGORY AND TYPE OF CRIME¹
Fiscal Year 2024

TYPE OF CRIME	TOTAL			CRIMINAL HISTORY CATEGORY																	
				I			II			III			IV			V			VI		
	Mean Mths	Median Mths	N	Mean Mths	Median Mths	N	Mean Mths	Median Mths	N	Mean Mths	Median Mths	N	Mean Mths	Median Mths	N	Mean Mths	Median Mths	N	Mean Mths	Median Mths	N
TOTAL	57	30	56,076	46	20	24,777	45	18	9,599	55	30	8,682	69	46	4,253	85	60	3,340	110	90	5,425
Administration of Justice	18	12	487	16	10	295	16	12	62	16	12	48	27	16	24	23	24	21	34	31	37
Antitrust	--	--	1	--	--	1	--	--	0	--	--	0	--	--	0	--	--	0	--	--	0
Arson	68	60	81	57	44	32	50	51	9	54	60	16	68	59	10	178	235	3	108	120	11
Assault	81	51	847	60	30	336	65	46	129	77	57	129	109	72	83	124	84	70	124	105	100
Bribery/Corruption	23	18	268	23	18	239	15	15	16	19	15	3	32	30	3	43	49	4	40	34	3
Burglary/Trespass	24	12	70	9	3	37	24	18	7	46	27	5	40	31	6	--	--	0	45	46	15
Child Pornography	116	97	1,367	102	84	989	143	120	211	153	128	92	164	122	30	244	213	22	162	160	23
Commercialized Vice	28	22	51	23	12	19	23	20	13	21	24	8	32	30	4	54	41	5	--	--	2
Drug Possession	3	0	50	1	0	24	2	0	7	5	1	10	4	3	4	--	--	1	9	7	4
Drug Trafficking	84	70	17,536	58	46	7,825	82	64	2,390	92	76	2,450	102	88	1,255	116	103	1,068	138	125	2,548
Environmental	9	6	42	9	6	35	9	9	4	--	--	0	--	--	1	--	--	2	--	--	0
Extortion/Racketeering	52	28	85	46	29	50	41	23	12	80	28	13	27	25	4	--	--	1	67	42	5
Firearms	53	42	7,587	30	24	1,343	39	32	1,017	43	37	1,634	56	48	1,113	65	57	983	84	71	1,497
Food and Drug	19	16	8	19	16	8	--	--	0	--	--	0	--	--	0	--	--	0	--	--	0
Forgery/Counter/Copyright	19	15	79	15	8	37	13	12	6	13	16	10	30	33	5	21	18	7	31	26	14
Fraud/Theft/Embezzlement	28	19	3,909	25	15	2,624	32	24	450	31	24	333	41	30	151	33	24	117	43	34	234
Immigration	13	8	17,217	7	5	7,481	11	8	4,449	16	13	3,159	24	21	1,153	35	30	621	35	30	354
Individual Rights	63	27	106	62	24	95	118	42	5	33	27	5	--	--	0	--	--	0	--	--	1
Kidnapping	194	161	144	166	144	68	186	151	21	257	240	19	223	204	11	194	120	11	229	214	14
Manslaughter	79	60	107	64	39	62	68	80	15	95	97	9	127	110	9	91	92	7	172	180	5
Money Laundering	61	36	1,131	47	28	842	79	62	127	73	60	73	139	135	35	125	120	21	181	144	33
Murder	275	246	522	259	240	224	275	264	85	282	276	83	291	258	40	304	297	32	295	270	58
National Defense	35	24	188	27	24	163	17	13	5	38	43	6	--	--	2	--	--	0	148	120	12
Obscenity/Other Sex Offenses	22	18	324	30	14	34	16	13	76	15	14	80	25	18	48	26	24	42	30	29	44
Prison Offenses	14	12	420	10	5	18	6	4	51	11	7	102	14	12	40	15	12	82	21	18	127
Robbery	110	96	1,312	88	72	368	101	78	220	115	96	246	122	100	147	129	110	125	137	120	206
Sexual Abuse	223	210	1,416	211	192	1,008	224	211	144	243	240	101	271	270	45	290	300	76	284	255	42
Stalking/Harassing	35	24	235	29	21	130	39	29	26	27	26	25	35	33	19	41	39	8	61	48	27
Tax	23	15	287	19	14	247	39	21	24	42	27	10	110	37	3	--	--	2	--	--	1
Other	13	1	199	12	0	143	10	1	18	8	5	13	23	18	8	33	20	9	12	14	8

¹ Of the 61,678 cases, 5,008 with zero months of prison ordered were excluded. In addition, 594 cases were excluded due to one or both of the following reasons: missing Criminal History Category (376) or missing or indeterminable sentencing information (253). Sentences of 470 months or greater (including life) were included in the sentence average computations as 470 months. The information in this table does not include conditions of confinement as described in USSG §5C1.1. Descriptions of variables used in this table are provided in Appendix A.

SENTENCES UNDER THE GUIDELINES MANUAL AND VARIANCES

Table 29

SENTENCE IMPOSED RELATIVE TO THE GUIDELINE RANGE¹
Fiscal Year 2024

	N	%
TOTAL CASES	61,331	100.0
SENTENCES UNDER THE GUIDELINES MANUAL	41,076	67.0
Within Guideline Range	28,038	45.7
Upward Departure ²	326	0.5
Downward Departure		
§5K1.1 Substantial Assistance	6,099	9.9
§5K3.1 Early Disposition Program	4,374	7.1
Other Government Motion ³	1,145	1.9
Non-Government Departure ⁴	1,094	1.8
VARIANCES	20,255	33.0
Upward Variance ⁵	2,108	3.4
Downward Variance		
Government Motion ⁶	6,269	10.2
Non-Government Variance ⁷	11,878	19.4

¹ Of the 61,678 cases, 347 were excluded because information was missing from the submitted documents that prevented the comparison of the sentence and the guideline range. Descriptions of variables used in this table are provided in Appendix A.

² Cases in which the sentence imposed was above the applicable guideline range and for which the court cited a reason on Part V of the Statement of Reasons form, other than §5K1.1 or §5K3.1.

³ Cases in which the sentence imposed was below the applicable guideline range and for which the court cited a reason on Part V of the Statement of Reasons form, other than §5K1.1 or §5K3.1, and where the prosecution initiated, proposed, or stipulated to the sentence.

⁴ Cases in which the sentence imposed was below the applicable guideline range and for which the court cited a reason on Part V of the Statement of Reasons form, other than §5K1.1 or §5K3.1, and where the prosecution did not initiate, propose, or stipulate to the sentence.

⁵ Cases in which the sentence imposed was above the applicable guideline range and for which the court cited a reason on Part VI of the Statement of Reasons form.

⁶ Cases in which the sentence imposed was below the applicable guideline range and for which the court cited a reason on Part VI of the Statement of Reasons form, and where the prosecution initiated, proposed, or stipulated to the sentence.

⁷ Cases in which the sentence imposed was below the applicable guideline range and for which the court cited a reason on Part VI of the Statement of Reasons form, or where no reason was given, and where the prosecution did not initiate, propose, or stipulate to the sentence.

SOURCE: U.S. Sentencing Commission, 2024 Datafile, USSCFY24.

Figure 8

SENTENCES UNDER THE GUIDELINES MANUAL AND VARIANCES OVER TIME¹
Fiscal Years 2015 - 2024

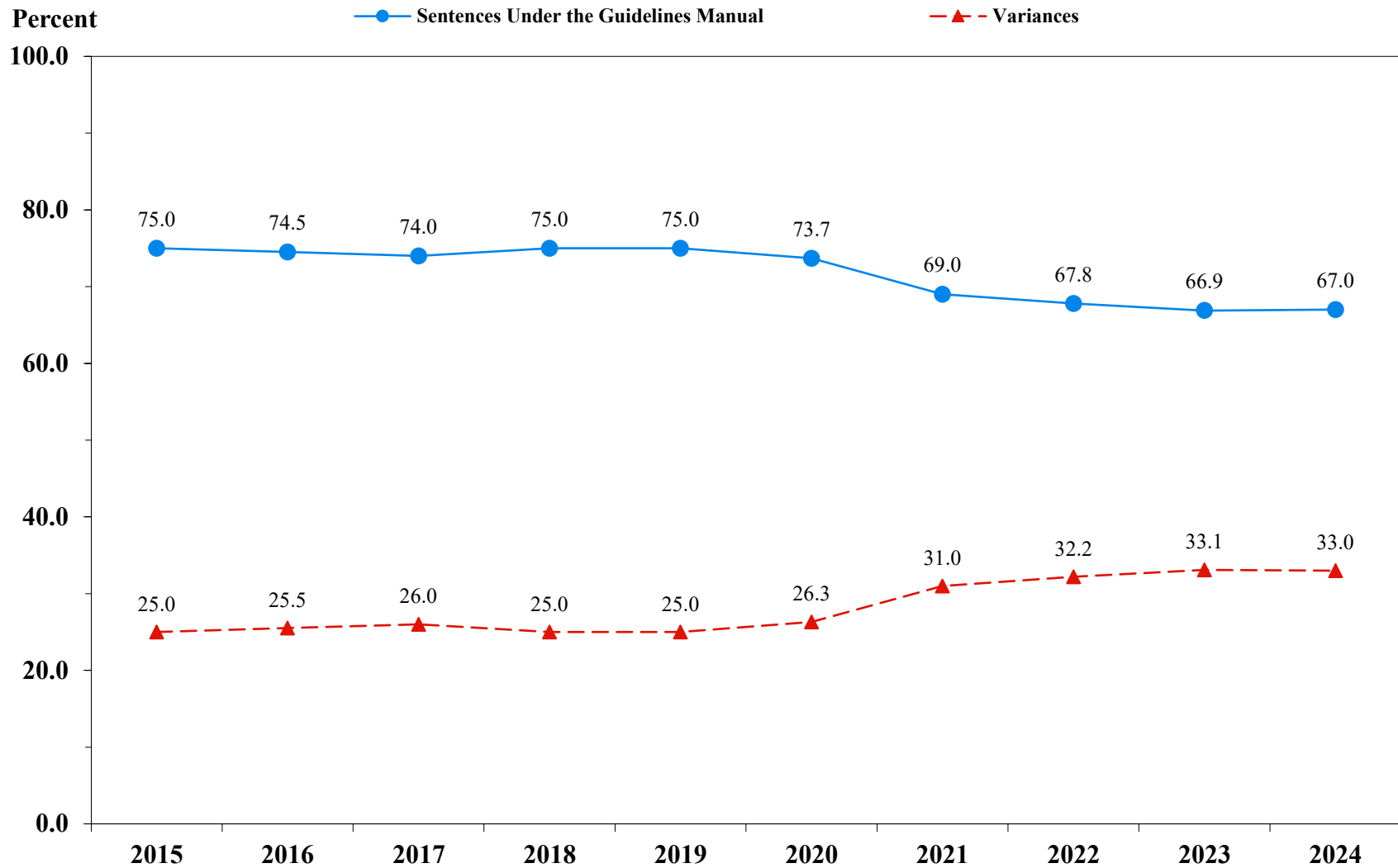

¹ Descriptions of variables used in this figure are provided in Appendix A.

SOURCE: U.S. Sentencing Commission, 2015 - 2024 Datafiles, USSCFY15 - USSCFY24.

Figure 9

SENTENCE IMPOSED RELATIVE TO THE GUIDELINE RANGE OVER TIME¹
Fiscal Years 2015 - 2024

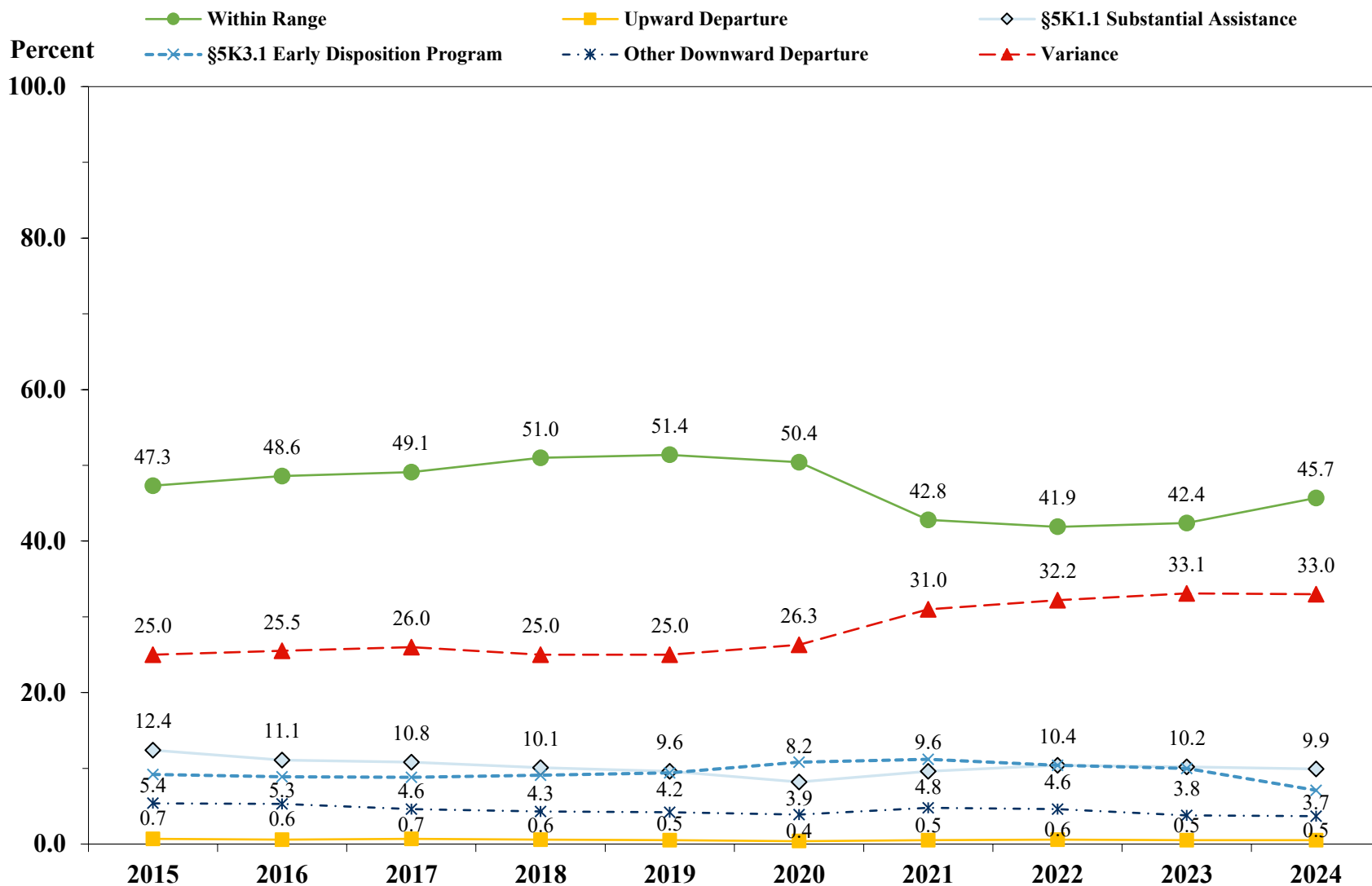

¹ Descriptions of variables used in this figure are provided in Appendix A.

SOURCE: U.S. Sentencing Commission, 2015 - 2024 Datafiles, USSCFY15 - USSCFY24.

Table 30

**SENTENCE IMPOSED RELATIVE TO THE GUIDELINE RANGE
IN EACH CIRCUIT AND DISTRICT¹
Fiscal Year 2024**

CIRCUIT District	TOTAL	WITHIN GUIDELINE RANGE		DEPARTURE								VARIANCE	
		N	%	UPWARD		\$5K1.1		\$5K3.1		DOWNWARD		N	%
				N	%	N	%	N	%	N	%		
TOTAL	61,331	28,038	45.7	326	0.5	6,099	9.9	4,374	7.1	2,239	3.7	20,255	33.0
D.C. CIRCUIT	535	270	50.5	6	1.1	59	11.0	0	0.0	10	1.9	190	35.5
District of Columbia	535	270	50.5	6	1.1	59	11.0	0	0.0	10	1.9	190	35.5
FIRST CIRCUIT	2,010	708	35.2	4	0.2	230	11.4	1	0.0	65	3.2	1,002	49.9
Maine	132	35	26.5	1	0.8	25	18.9	0	0.0	3	2.3	68	51.5
Massachusetts	531	123	23.2	1	0.2	74	13.9	1	0.2	21	4.0	311	58.6
New Hampshire	118	26	22.0	0	0.0	16	13.6	0	0.0	5	4.2	71	60.2
Puerto Rico	1,120	496	44.3	2	0.2	110	9.8	0	0.0	35	3.1	477	42.6
Rhode Island	109	28	25.7	0	0.0	5	4.6	0	0.0	1	0.9	75	68.8
SECOND CIRCUIT	3,050	931	30.5	13	0.4	450	14.8	3	0.1	98	3.2	1,555	51.0
Connecticut	249	56	22.5	2	0.8	36	14.5	0	0.0	21	8.4	134	53.8
New York													
Eastern	727	168	23.1	1	0.1	127	17.5	1	0.1	37	5.1	393	54.1
Northern	504	269	53.4	6	1.2	91	18.1	0	0.0	22	4.4	116	23.0
Southern	1,042	239	22.9	0	0.0	104	10.0	2	0.2	14	1.3	683	65.5
Western	364	153	42.0	4	1.1	68	18.7	0	0.0	2	0.5	137	37.6
Vermont	164	46	28.0	0	0.0	24	14.6	0	0.0	2	1.2	92	56.1
THIRD CIRCUIT	2,482	934	37.6	4	0.2	475	19.1	14	0.6	60	2.4	995	40.1
Delaware	95	48	50.5	0	0.0	9	9.5	11	11.6	3	3.2	24	25.3
New Jersey	826	260	31.5	0	0.0	174	21.1	0	0.0	7	0.8	385	46.6
Pennsylvania													
Eastern	487	169	34.7	0	0.0	116	23.8	2	0.4	8	1.6	192	39.4
Middle	454	194	42.7	2	0.4	85	18.7	1	0.2	23	5.1	149	32.8
Western	523	193	36.9	2	0.4	83	15.9	0	0.0	16	3.1	229	43.8
Virgin Islands	97	70	72.2	0	0.0	8	8.2	0	0.0	3	3.1	16	16.5
FOURTH CIRCUIT	3,946	1,775	45.0	25	0.6	513	13.0	3	0.1	95	2.4	1,535	38.9
Maryland	435	121	27.8	0	0.0	72	16.6	0	0.0	25	5.7	217	49.9
North Carolina													
Eastern	823	454	55.2	13	1.6	210	25.5	0	0.0	5	0.6	141	17.1
Middle	283	131	46.3	1	0.4	13	4.6	0	0.0	1	0.4	137	48.4
Western	304	149	49.0	1	0.3	27	8.9	0	0.0	4	1.3	123	40.5
South Carolina	568	211	37.1	4	0.7	99	17.4	0	0.0	19	3.3	235	41.4
Virginia													
Eastern	761	382	50.2	4	0.5	28	3.7	0	0.0	30	3.9	317	41.7
Western	196	60	30.6	1	0.5	33	16.8	0	0.0	3	1.5	99	50.5
West Virginia													
Northern	346	181	52.3	0	0.0	20	5.8	3	0.9	1	0.3	141	40.8
Southern	230	86	37.4	1	0.4	11	4.8	0	0.0	7	3.0	125	54.3

Table 30 (cont.)

CIRCUIT	TOTAL	WITHIN GUIDELINE		DEPARTURE								VARIANCE	
		RANGE		UPWARD		\$5K1.1		\$5K3.1		DOWNWARD			
		N	%	N	%	N	%	N	%	N	%	N	%
FIFTH CIRCUIT	17,614	11,881	67.5	68	0.4	958	5.4	370	2.1	622	3.5	3,715	21.1
Louisiana													
Eastern	342	193	56.4	1	0.3	46	13.5	1	0.3	4	1.2	97	28.4
Middle	94	46	48.9	1	1.1	20	21.3	0	0.0	0	0.0	27	28.7
Western	277	208	75.1	3	1.1	11	4.0	0	0.0	1	0.4	54	19.5
Mississippi													
Northern	178	77	43.3	3	1.7	40	22.5	0	0.0	3	1.7	55	30.9
Southern	322	219	68.0	1	0.3	35	10.9	0	0.0	3	0.9	64	19.9
Texas													
Eastern	1,134	664	58.6	14	1.2	71	6.3	0	0.0	6	0.5	379	33.4
Northern	1,219	752	61.7	12	1.0	122	10.0	0	0.0	11	0.9	322	26.4
Southern	6,122	3,504	57.2	26	0.4	388	6.3	349	5.7	540	8.8	1,315	21.5
Western	7,926	6,218	78.5	7	0.1	225	2.8	20	0.3	54	0.7	1,402	17.7
SIXTH CIRCUIT	4,322	1,564	36.2	13	0.3	783	18.1	9	0.2	221	5.1	1,732	40.1
Kentucky													
Eastern	437	216	49.4	1	0.2	84	19.2	0	0.0	11	2.5	125	28.6
Western	357	115	32.2	4	1.1	90	25.2	3	0.8	27	7.6	118	33.1
Michigan													
Eastern	639	191	29.9	1	0.2	69	10.8	0	0.0	13	2.0	365	57.1
Western	226	128	56.6	0	0.0	26	11.5	0	0.0	9	4.0	63	27.9
Ohio													
Northern	829	315	38.0	0	0.0	165	19.9	1	0.1	19	2.3	329	39.7
Southern	577	138	23.9	4	0.7	78	13.5	4	0.7	122	21.1	231	40.0
Tennessee													
Eastern	538	245	45.5	1	0.2	147	27.3	0	0.0	10	1.9	135	25.1
Middle	329	79	24.0	0	0.0	62	18.8	1	0.3	9	2.7	178	54.1
Western	390	137	35.1	2	0.5	62	15.9	0	0.0	1	0.3	188	48.2
SEVENTH CIRCUIT	2,009	684	34.0	7	0.3	198	9.9	0	0.0	75	3.7	1,045	52.0
Illinois													
Central	248	71	28.6	0	0.0	27	10.9	0	0.0	0	0.0	150	60.5
Northern	546	155	28.4	1	0.2	49	9.0	0	0.0	39	7.1	302	55.3
Southern	224	124	55.4	4	1.8	31	13.8	0	0.0	6	2.7	59	26.3
Indiana													
Northern	236	108	45.8	0	0.0	26	11.0	0	0.0	3	1.3	99	41.9
Southern	352	147	41.8	0	0.0	47	13.4	0	0.0	2	0.6	156	44.3
Wisconsin													
Eastern	286	49	17.1	0	0.0	12	4.2	0	0.0	4	1.4	221	77.3
Western	117	30	25.6	2	1.7	6	5.1	0	0.0	21	17.9	58	49.6
EIGHTH CIRCUIT	4,858	2,102	43.3	37	0.8	555	11.4	20	0.4	89	1.8	2,055	42.3
Arkansas													
Eastern	517	268	51.8	1	0.2	41	7.9	0	0.0	4	0.8	203	39.3
Western	207	80	38.6	2	1.0	22	10.6	0	0.0	0	0.0	103	49.8
Iowa													
Northern	295	167	56.6	14	4.7	42	14.2	0	0.0	3	1.0	69	23.4
Southern	328	122	37.2	0	0.0	41	12.5	0	0.0	1	0.3	164	50.0
Minnesota	375	130	34.7	2	0.5	38	10.1	0	0.0	31	8.3	174	46.4
Missouri													
Eastern	1,011	461	45.6	6	0.6	85	8.4	0	0.0	8	0.8	451	44.6
Western	783	290	37.0	0	0.0	153	19.5	0	0.0	7	0.9	333	42.5
Nebraska	440	179	40.7	0	0.0	10	2.3	18	4.1	3	0.7	230	52.3
North Dakota	327	106	32.4	2	0.6	117	35.8	2	0.6	5	1.5	95	29.1
South Dakota	575	299	52.0	10	1.7	6	1.0	0	0.0	27	4.7	233	40.5

Table 30 (cont.)

CIRCUIT	TOTAL	WITHIN GUIDELINE		DEPARTURE								VARIANCE	
		RANGE		UPWARD		\$5K1.1		\$5K3.1		DOWNWARD			
		N	%	N	%	N	%	N	%	N	%		
District													
NINTH CIRCUIT	10,694	2,794	26.1	67	0.6	948	8.9	3,361	31.4	564	5.3	2,960	27.7
Alaska	134	34	25.4	1	0.7	18	13.4	0	0.0	2	1.5	79	59.0
Arizona	3,836	1,239	32.3	19	0.5	76	2.0	1,874	48.9	59	1.5	569	14.8
California													
Central	917	242	26.4	5	0.5	162	17.7	4	0.4	55	6.0	449	49.0
Eastern	444	174	39.2	3	0.7	80	18.0	5	1.1	7	1.6	175	39.4
Northern	477	65	13.6	3	0.6	61	12.8	2	0.4	12	2.5	334	70.0
Southern	2,634	402	15.3	19	0.7	164	6.2	1,432	54.4	391	14.8	226	8.6
Guam	39	16	41.0	0	0.0	12	30.8	0	0.0	0	0.0	11	28.2
Hawaii	108	35	32.4	0	0.0	26	24.1	0	0.0	1	0.9	46	42.6
Idaho	304	104	34.2	4	1.3	51	16.8	10	3.3	16	5.3	119	39.1
Montana	366	128	35.0	1	0.3	69	18.9	0	0.0	4	1.1	164	44.8
Nevada	271	50	18.5	0	0.0	14	5.2	33	12.2	3	1.1	171	63.1
Northern Mariana Islands	40	30	75.0	0	0.0	4	10.0	0	0.0	2	5.0	4	10.0
Oregon	521	84	16.1	9	1.7	142	27.3	0	0.0	3	0.6	283	54.3
Washington													
Eastern	286	81	28.3	1	0.3	63	22.0	0	0.0	6	2.1	135	47.2
Western	317	110	34.7	2	0.6	6	1.9	1	0.3	3	0.9	195	61.5
TENTH CIRCUIT	4,863	1,999	41.1	68	1.4	336	6.9	586	12.1	271	5.6	1,603	33.0
Colorado	378	118	31.2	0	0.0	67	17.7	18	4.8	10	2.6	165	43.7
Kansas	337	162	48.1	4	1.2	56	16.6	5	1.5	6	1.8	104	30.9
New Mexico	1,695	662	39.1	12	0.7	59	3.5	478	28.2	117	6.9	367	21.7
Oklahoma													
Eastern	304	208	68.4	8	2.6	16	5.3	0	0.0	3	1.0	69	22.7
Northern	635	331	52.1	41	6.5	58	9.1	4	0.6	113	17.8	88	13.9
Western	682	322	47.2	0	0.0	32	4.7	1	0.1	2	0.3	325	47.7
Utah	653	138	21.1	1	0.2	34	5.2	68	10.4	12	1.8	400	61.3
Wyoming	179	58	32.4	2	1.1	14	7.8	12	6.7	8	4.5	85	47.5
ELEVENTH CIRCUIT	4,948	2,396	48.4	14	0.3	594	12.0	7	0.1	69	1.4	1,868	37.8
Alabama													
Middle	272	116	42.6	0	0.0	44	16.2	0	0.0	7	2.6	105	38.6
Northern	438	238	54.3	2	0.5	64	14.6	0	0.0	10	2.3	124	28.3
Southern	237	116	48.9	0	0.0	37	15.6	2	0.8	3	1.3	79	33.3
Florida													
Middle	1,135	521	45.9	3	0.3	158	13.9	1	0.1	8	0.7	444	39.1
Northern	259	97	37.5	0	0.0	50	19.3	3	1.2	3	1.2	106	40.9
Southern	1,341	687	51.2	4	0.3	102	7.6	1	0.1	13	1.0	534	39.8
Georgia													
Middle	425	256	60.2	0	0.0	43	10.1	0	0.0	4	0.9	122	28.7
Northern	474	139	29.3	1	0.2	41	8.6	0	0.0	18	3.8	275	58.0
Southern	367	226	61.6	4	1.1	55	15.0	0	0.0	3	0.8	79	21.5

[†] Of the 61,678 cases, 347 were excluded because information was missing from the submitted documents that prevented the comparison of the sentence and the guideline range. Descriptions of variables used in this table are provided in Appendix A.

SOURCE: U.S. Sentencing Commission, 2024 Datafile, USSCFY24.

Table 31

**SENTENCE IMPOSED RELATIVE TO THE GUIDELINE RANGE
BY TYPE OF CRIME¹
Fiscal Year 2024**

TYPE OF CRIME	TOTAL	WITHIN GUIDELINE		DEPARTURE								VARIANCE	
		RANGE		UPWARD		§5K1.1		§5K3.1		DOWNWARD			
		N	%	N	%	N	%	N	%	N	%	N	%
TOTAL	61,331	28,038	45.7	326	0.5	6,099	9.9	4,374	7.1	2,239	3.7	20,255	33.0
Administration of Justice	657	318	48.4	10	1.5	33	5.0	1	0.2	23	3.5	272	41.4
Antitrust	8	1	12.5	0	0.0	5	62.5	0	0.0	0	0.0	2	25.0
Arson	84	34	40.5	4	4.8	7	8.3	0	0.0	8	9.5	31	36.9
Assault	896	417	46.5	36	4.0	42	4.7	0	0.0	56	6.3	345	38.5
Bribery/Corruption	362	61	16.9	1	0.3	118	32.6	0	0.0	14	3.9	168	46.4
Burglary/Trespass	98	69	70.4	4	4.1	1	1.0	1	1.0	1	1.0	22	22.4
Child Pornography	1,375	520	37.8	3	0.2	25	1.8	1	0.1	44	3.2	782	56.9
Commercialized Vice	72	38	52.8	3	4.2	11	15.3	0	0.0	3	4.2	17	23.6
Drug Possession	99	87	87.9	2	2.0	0	0.0	0	0.0	2	2.0	8	8.1
Drug Trafficking	18,164	5,177	28.5	65	0.4	3,694	20.3	950	5.2	737	4.1	7,541	41.5
Environmental	127	67	52.8	0	0.0	12	9.4	0	0.0	8	6.3	40	31.5
Extortion/Racketeering	108	35	32.4	2	1.9	25	23.1	0	0.0	5	4.6	41	38.0
Firearms	8,123	4,124	50.8	61	0.8	447	5.5	8	0.1	238	2.9	3,245	39.9
Food and Drug	35	24	68.6	0	0.0	2	5.7	0	0.0	0	0.0	9	25.7
Forgery/Counter/Copyright	95	36	37.9	0	0.0	8	8.4	0	0.0	5	5.3	46	48.4
Fraud/Theft/Embezzlement	5,279	2,277	43.1	17	0.3	738	14.0	7	0.1	191	3.6	2,049	38.8
Immigration	18,305	11,482	62.7	44	0.2	162	0.9	3,386	18.5	583	3.2	2,648	14.5
Individual Rights	125	34	27.2	1	0.8	13	10.4	0	0.0	13	10.4	64	51.2
Kidnapping	146	42	28.8	0	0.0	35	24.0	0	0.0	5	3.4	64	43.8
Manslaughter	111	51	45.9	13	11.7	1	0.9	0	0.0	10	9.0	36	32.4
Money Laundering	1,289	308	23.9	3	0.2	325	25.2	16	1.2	77	6.0	560	43.4
Murder	523	231	44.2	13	2.5	108	20.7	0	0.0	29	5.5	142	27.2
National Defense	228	77	33.8	0	0.0	27	11.8	0	0.0	19	8.3	105	46.1
Obscenity/Other Sex Offenses	339	170	50.1	5	1.5	3	0.9	0	0.0	9	2.7	152	44.8
Prison Offenses	437	261	59.7	4	0.9	4	0.9	3	0.7	18	4.1	147	33.6
Robbery	1,321	529	40.0	16	1.2	134	10.1	1	0.1	47	3.6	594	45.0
Sexual Abuse	1,429	598	41.8	11	0.8	59	4.1	0	0.0	63	4.4	698	48.8
Stalking/Harassing	254	114	44.9	5	2.0	4	1.6	0	0.0	9	3.5	122	48.0
Tax	440	118	26.8	1	0.2	53	12.0	0	0.0	16	3.6	252	57.3
Other	802	738	92.0	2	0.2	3	0.4	0	0.0	6	0.7	53	6.6

¹ Of the 61,678 cases, 347 were excluded because information was missing from the submitted documents that prevented the comparison of the sentence and the guideline range. Descriptions of variables used in this table are provided in Appendix A.

SOURCE: U.S. Sentencing Commission, 2024 Datafile, USSCFY24.

Table 32

SENTENCE IMPOSED RELATIVE TO THE GUIDELINE RANGE BY PRIMARY SENTENCING GUIDELINE¹

Fiscal Year 2024

Within								Within							
Guideline				Departure				Guideline				Departure			
Guideline	Total	Range	Up	\$5K1.1	\$5K3.1	Down	Variance	Guideline	Total	Range	Up	\$5K1.1	\$5K3.1	Down	Variance
§2A1.1	344	148	3	88	0	16	89	§2D1.8	13	2	0	3	0	0	8
§2A1.2	105	53	10	6	0	9	27	§2D1.9	0	0	0	0	0	0	0
§2A1.3	50	24	9	0	0	5	12	§2D1.10	1	0	0	0	0	0	1
§2A1.4	60	27	4	0	0	5	24	§2D1.11	1	0	0	0	0	0	1
§2A1.5	43	18	0	7	0	3	15	§2D1.12	7	2	1	1	0	0	3
§2A2.1	226	105	2	25	0	11	83	§2D1.13	0	0	0	0	0	0	0
§2A2.2	582	250	31	16	0	40	245	§2D1.14	1	0	0	1	0	0	0
§2A2.3	51	40	2	0	0	1	8	§2D2.1	67	56	2	0	0	1	8
§2A2.4	245	149	3	1	0	11	81	§2D2.2	34	28	0	0	0	1	5
§2A3.1	154	69	3	2	0	16	64	§2D2.3	1	1	0	0	0	0	0
§2A3.2	40	26	0	0	0	1	13	§2D3.1	10	8	1	0	0	0	1
§2A3.3	7	1	0	1	0	0	5	§2D3.2	1	1	0	0	0	0	0
§2A3.4	39	21	1	0	0	0	17	§2D3.3	0	0	0	0	0	0	0
§2A3.5	310	161	1	2	0	9	137	§2D3.4	0	0	0	0	0	0	0
§2A4.1	141	40	0	33	0	5	63	§2D3.5	0	0	0	0	0	0	0
§2A4.2	0	0	0	0	0	0	0	§2E1.1	22	3	2	4	0	1	12
§2A5.1	0	0	0	0	0	0	0	§2E1.2	1	1	0	0	0	0	0
§2A5.2	30	14	0	0	0	2	14	§2E1.3	0	0	0	0	0	0	0
§2A5.3	0	0	0	0	0	0	0	§2E1.4	10	5	0	1	0	0	4
§2A6.1	176	84	2	2	0	7	81	§2E1.5	0	0	0	0	0	0	0
§2A6.2	73	28	3	2	0	2	38	§2E2.1	8	1	0	0	0	1	6
§2B1.1	5,013	2,074	16	729	6	186	2,002	§2E3.1	41	23	0	9	0	1	8
§2B1.2	0	0	0	0	0	0	0	§2E3.2	0	0	0	0	0	0	0
§2B1.3	0	0	0	0	0	0	0	§2E3.3	0	0	0	0	0	0	0
§2B1.4	36	6	0	5	0	0	25	§2E4.1	22	7	0	12	0	0	3
§2B1.5	11	2	0	1	0	1	7	§2E5.1	1	0	0	1	0	0	0
§2B1.6 ²	63	60	0	3	0	0	0	§2E5.2	0	0	0	0	0	0	0
§2B2.1	52	25	4	1	1	1	20	§2E5.3	0	0	0	0	0	0	0
§2B2.2	0	0	0	0	0	0	0	§2E5.4	0	0	0	0	0	0	0
§2B2.3	41	41	0	0	0	0	0	§2E5.5	0	0	0	0	0	0	0
§2B3.1	1,304	519	16	130	1	46	592	§2E5.6	0	0	0	0	0	0	0
§2B3.2	28	8	0	7	0	1	12	§2F1.1	0	0	0	0	0	0	0
§2B3.3	6	5	0	0	0	1	0	§2F1.2	0	0	0	0	0	0	0
§2B4.1	127	9	0	61	0	3	54	§2G1.1	56	23	3	7	0	2	21
§2B5.1	60	31	0	3	0	2	24	§2G1.2	0	0	0	0	0	0	0
§2B5.2	0	0	0	0	0	0	0	§2G1.3	406	192	5	24	0	21	164
§2B5.3	35	5	0	5	0	3	22	§2G2.1	749	279	2	27	0	24	417
§2B5.4	0	0	0	0	0	0	0	§2G2.2	1,374	519	3	25	1	44	782
§2B6.1	2	1	0	0	0	0	1	§2G2.3	0	0	0	0	0	0	0
§2C1.1	220	48	1	54	0	10	107	§2G2.4	0	0	0	0	0	0	0
§2C1.2	9	2	0	3	0	0	4	§2G2.5	0	0	0	0	0	0	0
§2C1.3	2	2	0	0	0	0	0	§2G2.6	3	2	0	0	0	0	1
§2C1.4	0	0	0	0	0	0	0	§2G3.1	26	8	4	1	0	0	13
§2C1.5	0	0	0	0	0	0	0	§2G3.2	0	0	0	0	0	0	0
§2C1.6	0	0	0	0	0	0	0	§2H1.1	97	17	0	11	0	13	56
§2C1.7	0	0	0	0	0	0	0	§2H1.2	0	0	0	0	0	0	0
§2C1.8	2	0	0	0	0	0	2	§2H1.3	0	0	0	0	0	0	0
§2D1.1	17,767	5,051	58	3,650	945	720	7,343	§2H1.4	0	0	0	0	0	0	0
§2D1.2	229	97	7	28	0	14	83	§2H1.5	0	0	0	0	0	0	0
§2D1.3	0	0	0	0	0	0	0	§2H2.1	4	2	0	0	0	0	2
§2D1.4	0	0	0	0	0	0	0	§2H3.1	5	2	1	0	0	0	2
§2D1.5	14	1	0	10	0	1	2	§2H3.2	0	0	0	0	0	0	0
§2D1.6	0	0	0	0	0	0	0	§2H3.3	3	3	0	0	0	0	0
§2D1.7	0	0	0	0	0	0	0	§2H4.1	13	7	0	2	0	0	4

Table 32 (cont.)

Guideline	Within Guideline				Departure				Guideline	Within Guideline				Departure			
	Total	Range	Up	\$5K1.1	\$5K3.1	Down	Variance	Total		Range	Up	\$5K1.1	\$5K3.1	Down	Variance		
§2H4.2	0	0	0	0	0	0	0	§2M5.2	178	53	0	20	0	18	87		
§2J1.1	0	0	0	0	0	0	0	§2M5.3	9	2	0	2	0	0	5		
§2J1.2	148	52	2	14	0	5	75	§2M6.1	0	0	0	0	0	0	0		
§2J1.3	20	7	0	1	0	1	11	§2M6.2	2	2	0	0	0	0	0		
§2J1.4	7	4	0	0	0	0	3	§2N1.1	10	0	0	2	0	0	8		
§2J1.5	2	1	0	0	0	0	1	§2N1.2	0	0	0	0	0	0	0		
§2J1.6	30	14	1	2	1	0	12	§2N1.3	0	0	0	0	0	0	0		
§2J1.7	0	0	0	0	0	0	0	§2N2.1	22	21	0	0	0	0	1		
§2J1.8	0	0	0	0	0	0	0	§2N3.1	0	0	0	0	0	0	0		
§2J1.9	0	0	0	0	0	0	0	§2P1.1	287	188	4	3	1	8	83		
§2K1.1	2	1	0	0	0	0	1	§2P1.2	121	58	0	1	1	7	54		
§2K1.2	0	0	0	0	0	0	0	§2P1.3	0	0	0	0	0	0	0		
§2K1.3	14	2	0	4	0	0	8	§2P1.4	0	0	0	0	0	0	0		
§2K1.4	84	34	4	7	0	8	31	§2Q1.1	0	0	0	0	0	0	0		
§2K1.5	4	2	0	0	0	0	2	§2Q1.2	35	9	0	7	0	2	17		
§2K1.6	0	0	0	0	0	0	0	§2Q1.3	10	3	0	1	0	3	3		
§2K1.7	0	0	0	0	0	0	0	§2Q1.4	0	0	0	0	0	0	0		
§2K2.1	7,741	3,864	54	423	8	235	3,157	§2Q1.5	0	0	0	0	0	0	0		
§2K2.2	0	0	0	0	0	0	0	§2Q1.6	0	0	0	0	0	0	0		
§2K2.3	0	0	0	0	0	0	0	§2Q2.1	57	31	0	4	0	3	19		
§2K2.4 ³	293	225	6	20	0	1	41	§2Q2.2	0	0	0	0	0	0	0		
§2K2.5	12	9	1	0	0	0	2	§2R1.1	8	1	0	5	0	0	2		
§2K2.6	1	0	0	0	0	0	1	§2S1.1	1,095	230	0	302	14	65	484		
§2K3.1	0	0	0	0	0	0	0	§2S1.2	0	0	0	0	0	0	0		
§2K3.2	0	0	0	0	0	0	0	§2S1.3	177	70	3	23	2	11	68		
§2L1.1	4,345	2,281	11	119	1,123	100	711	§2S1.4	0	0	0	0	0	0	0		
§2L1.2	12,548	8,164	30	28	2,084	472	1,770	§2T1.1	248	73	0	34	0	10	131		
§2L1.3	0	0	0	0	0	0	0	§2T1.2	0	0	0	0	0	0	0		
§2L2.1	47	16	0	13	0	2	16	§2T1.3	0	0	0	0	0	0	0		
§2L2.2	394	297	3	1	0	2	91	§2T1.4	112	31	1	11	0	3	66		
§2L2.3	0	0	0	0	0	0	0	§2T1.5	0	0	0	0	0	0	0		
§2L2.4	0	0	0	0	0	0	0	§2T1.6	57	5	0	3	0	2	47		
§2L2.5	0	0	0	0	0	0	0	§2T1.7	0	0	0	0	0	0	0		
§2M1.1	0	0	0	0	0	0	0	§2T1.8	0	0	0	0	0	0	0		
§2M2.1	0	0	0	0	0	0	0	§2T1.9	9	1	0	3	0	1	4		
§2M2.2	0	0	0	0	0	0	0	§2T2.1	0	0	0	0	0	0	0		
§2M2.3	0	0	0	0	0	0	0	§2T2.2	1	1	0	0	0	0	0		
§2M2.4	0	0	0	0	0	0	0	§2T3.1	9	5	0	2	0	0	2		
§2M3.1	2	0	0	0	0	1	1	§2T3.2	0	0	0	0	0	0	0		
§2M3.2	1	0	0	0	0	0	1	§2T4.1	0	0	0	0	0	0	0		
§2M3.3	0	0	0	0	0	0	0	§2X1.1	10	5	0	1	0	1	3		
§2M3.4	0	0	0	0	0	0	0	§2X2.1	0	0	0	0	0	0	0		
§2M3.5	0	0	0	0	0	0	0	§2X3.1	90	33	0	16	0	7	34		
§2M3.6	0	0	0	0	0	0	0	§2X4.1	170	73	4	14	0	3	76		
§2M3.7	0	0	0	0	0	0	0	§2X5.1	0	0	0	0	0	0	0		
§2M3.8	0	0	0	0	0	0	0	§2X5.2	201	185	0	0	0	1	15		
§2M3.9	0	0	0	0	0	0	0	§2X6.1	0	0	0	0	0	0	0		
§2M4.1	0	0	0	0	0	0	0	§2X7.1	1	1	0	0	0	0	0		
§2M5.1	14	1	0	4	0	0	9	§2X7.2	11	8	0	0	0	0	3		
TOTAL									59,313	26,500	324	6,094	4,188	2,213	19,994		

¹ Of the 61,678 cases, 2,365 were excluded due to one or both of the following reasons: information was missing from the submitted documents that prevented the comparison of the sentence and the guideline range (347) or missing guideline applied (2,347). Descriptions of variables used in this table are provided in Appendix A.

² In these cases, the sentenced individual was convicted of violating 18 U.S.C. § 1028A (Aggravated Identity Theft) as the only count or counts of conviction. The *Guidelines Manual* provides punishment for this type of offense under §2B1.6.

³ In these cases, the sentenced individual was convicted of violating 18 U.S.C. § 924(c) (Use of Firearm, Armor-Piercing Ammunition, or Explosives During or in Relation to Certain Crimes) as the only count or counts of conviction. The *Guidelines Manual* provides punishment for this type of offense under §2K2.4.

Table 33

ATTRIBUTION CATEGORY FOR SENTENCES OUTSIDE OF THE GUIDELINE RANGE¹
Fiscal Year 2024

	TOTAL CASES	§5K1.1 Substantial Assistance ²		§5K3.1 Early Disposition ²		Pursuant to a Plea Agreement					
						Binding Plea Accepted by Court		Plea with Departure Court Finds Reasonable		Plea States Gov't Will Not Oppose	
		N	%	N	%	N	%	N	%	N	%
TOTAL	33,293	6,120	18.4	4,440	13.3	5,233	15.7	6,213	18.7	368	1.1
Departures	13,038	6,099	46.8	4,436	34.0	3,023	23.2	4,366	33.5	206	1.6
Upward Departure	326	0	0.0	0	0.0	86	26.4	61	18.7	0	0.0
Downward Departure											
§5K1.1 Substantial Assistance	6,099	6,099	100.0	62	1.0	225	3.7	1,354	22.2	30	0.5
§5K3.1 Early Disposition Program	4,374	0	0.0	4,374	100.0	2,236	51.1	2,466	56.4	161	3.7
Other Government Motion	1,145	0	0.0	0	0.0	476	41.6	485	42.4	15	1.3
Non-Government Departure	1,094	0	0.0	0	0.0	0	0.0	0	0.0	0	0.0
Variances	20,255	21	0.1	4	0.0	2,210	10.9	1,847	9.1	162	0.8
Upward Variance	2,108	21	1.0	4	0.2	263	12.5	142	6.7	1	0.0
Downward Variance											
Government Motion	6,269	0	0.0	0	0.0	1,947	31.1	1,705	27.2	161	2.6
Non-Government Variance	11,878	0	0.0	0	0.0	0	0.0	0	0.0	0	0.0

Table 33 (cont.)

	Pursuant to a Motion Not in a Plea Agreement								Other than a Plea/Motion by Parties		No Information Available	
	Other Government Motion		Defense Motion/Gov't Did Not Object		Defense Motion/Gov't Did Object		Joint Motion					
	N	%	N	%	N	%	N	%	N	%	N	%
TOTAL	5,646	17.0	5,162	15.5	7,112	21.4	2,318	7.0	5,289	15.9	2,138	6.4
Departures	4,696	36.0	2,025	15.5	1,549	11.9	964	7.4	1,091	8.4	161	1.2
Upward Departure	86	26.4	0	0.0	2	0.6	11	3.4	83	25.5	33	10.1
Downward Departure												
§5K1.1 Substantial Assistance	4,189	68.7	750	12.3	751	12.3	457	7.5	535	8.8	0	0.0
§5K3.1 Early Disposition Program	272	6.2	584	13.4	462	10.6	337	7.7	172	3.9	0	0.0
Other Government Motion	149	13.0	121	10.6	88	7.7	159	13.9	49	4.3	13	1.1
Non-Government Departure	0	0.0	570	52.1	246	22.5	0	0.0	252	23.0	115	10.5
Variances	950	4.7	3,137	15.5	5,563	27.5	1,354	6.7	4,198	20.7	1,977	9.8
Upward Variance	359	17.0	4	0.2	13	0.6	23	1.1	1,102	52.3	255	12.1
Downward Variance												
Government Motion	591	9.4	477	7.6	267	4.3	1,331	21.2	494	7.9	169	2.7
Non-Government Variance	0	0.0	2,656	22.4	5,283	44.5	0	0.0	2,602	21.9	1,553	13.1

¹ Multiple attributions may be made on the Statement of Reasons (SOR). Therefore, the numbers reported in this table may exceed the number of total cases. For example, among SORs with an attribution, 12,419 cases indicated more than one attribution. Only sentenced individuals whose sentence is outside the guideline range are included in this table. Descriptions of variables used in this table are provided in Appendix A.

² For cases in which the court submitted a SOR form with a revision date of 11/15 or later, information for these categories was taken from Part V.C. of the SOR. For cases in which the court submitted the prior version of the SOR form, the information was taken from Part V.B. of the SOR form.

SOURCE: U.S. Sentencing Commission, 2024 Datafile, USSCFY24.

Table 34

**POSITION OF WITHIN GUIDELINE RANGE SENTENCES
BY TYPE OF CRIME¹
Fiscal Year 2024**

TYPE OF CRIME	TOTAL	Guideline Minimum		Lower Half of Range		Midpoint of Range		Upper Half of Range		Guideline Maximum	
		N	%	N	%	N	%	N	%	N	%
TOTAL	25,163	10,031	39.9	5,389	21.4	2,603	10.3	3,322	13.2	3,818	15.2
Administration of Justice	294	128	43.5	76	25.9	21	7.1	21	7.1	48	16.3
Antitrust	1	0	0.0	1	100.0	0	0.0	0	0.0	0	0.0
Arson	22	11	50.0	4	18.2	2	9.1	1	4.5	4	18.2
Assault	369	127	34.4	67	18.2	46	12.5	43	11.7	86	23.3
Bribery/Corruption	58	26	44.8	15	25.9	5	8.6	3	5.2	9	15.5
Burglary/Trespass	66	23	34.8	24	36.4	9	13.6	4	6.1	6	9.1
Child Pornography	387	167	43.2	86	22.2	29	7.5	48	12.4	57	14.7
Commercialized Vice	35	11	31.4	4	11.4	1	2.9	5	14.3	14	40.0
Drug Possession	76	40	52.6	30	39.5	1	1.3	3	3.9	2	2.6
Drug Trafficking	4,622	2,761	59.7	752	16.3	292	6.3	372	8.0	445	9.6
Environmental	66	51	77.3	9	13.6	3	4.5	2	3.0	1	1.5
Extortion/Racketeering	29	13	44.8	7	24.1	1	3.4	4	13.8	4	13.8
Firearms	3,746	1,559	41.6	544	14.5	470	12.5	371	9.9	802	21.4
Food and Drug	24	23	95.8	0	0.0	0	0.0	0	0.0	1	4.2
Forgery/Counter/Copyright	30	9	30.0	7	23.3	3	10.0	5	16.7	6	20.0
Fraud/Theft/Embezzlement	2,119	1,132	53.4	432	20.4	172	8.1	148	7.0	235	11.1
Immigration	10,508	2,526	24.0	2,802	26.7	1,397	13.3	2,029	19.3	1,754	16.7
Individual Rights	30	14	46.7	7	23.3	0	0.0	5	16.7	4	13.3
Kidnapping	29	7	24.1	8	27.6	0	0.0	9	31.0	5	17.2
Manslaughter	49	19	38.8	4	8.2	6	12.2	8	16.3	12	24.5
Money Laundering	278	144	51.8	60	21.6	18	6.5	31	11.2	25	9.0
Murder	73	13	17.8	27	37.0	2	2.7	18	24.7	13	17.8
National Defense	72	51	70.8	12	16.7	4	5.6	3	4.2	2	2.8
Obscenity/Other Sex Offenses	164	67	40.9	24	14.6	25	15.2	12	7.3	36	22.0
Prison Offenses	247	86	34.8	62	25.1	26	10.5	30	12.1	43	17.4
Robbery	514	234	45.5	87	16.9	29	5.6	81	15.8	83	16.1
Sexual Abuse	360	143	39.7	94	26.1	10	2.8	43	11.9	70	19.4
Stalking/Harassing	105	27	25.7	21	20.0	12	11.4	14	13.3	31	29.5
Tax	114	63	55.3	25	21.9	7	6.1	5	4.4	14	12.3
Other	676	556	82.2	98	14.5	12	1.8	4	0.6	6	0.9

¹ Of the 61,678 cases, 28,038 individuals were sentenced within the applicable guideline range. An additional 2,875 cases were excluded due to several logical criteria. Descriptions of variables used in this table are provided in Appendix A.

SOURCE: U.S. Sentencing Commission, 2024 Datafile, USSCFY24.

Table 35

**EXTENT OF UPWARD DEPARTURES
BY TYPE OF CRIME¹
Fiscal Year 2024**

TYPE OF CRIME	N	Mean			Median		
		Sentence In Months	Increase In Months	Percent Increase	Sentence In Months	Increase In Months	Percent Increase
TOTAL	324	103	35	90.9	73	20	50.0
Administration of Justice	10	46	30	203.8	35	11	108.6
Antitrust	0	--	--	--	--	--	--
Arson	4	87	27	45.9	84	26	43.4
Assault	35	114	34	57.7	108	22	39.4
Bribery/Corruption	1	--	--	--	--	--	--
Burglary/Trespass	4	80	29	69.0	75	15	38.0
Child Pornography	3	102	27	47.0	97	24	20.0
Commercialized Vice	3	131	91	374.5	120	73	221.2
Drug Possession	2	--	--	--	--	--	--
Drug Trafficking	65	117	50	155.6	108	35	71.4
Environmental	0	--	--	--	--	--	--
Extortion/Racketeering	2	--	--	--	--	--	--
Firearms	61	78	22	56.2	66	17	31.0
Food and Drug	0	--	--	--	--	--	--
Forgery/Counter/Copyright	0	--	--	--	--	--	--
Fraud/Theft/Embezzlement	17	55	18	104.9	24	15	83.3
Immigration	44	27	10	65.3	24	6	50.0
Individual Rights	1	--	--	--	--	--	--
Kidnapping	0	--	--	--	--	--	--
Manslaughter	13	145	60	67.4	120	47	62.2
Money Laundering	3	12	6	94.8	12	6	100.5
Murder	12	394	101	39.0	420	81	22.4
National Defense	0	--	--	--	--	--	--
Obscenity/Other Sex Offenses	5	52	24	93.2	48	25	119.1
Prison Offenses	4	36	16	76.6	33	11	65.7
Robbery	16	172	48	57.5	170	22	20.3
Sexual Abuse	11	229	74	57.0	264	33	26.8
Stalking/Harassing	5	66	23	53.5	60	22	47.4
Tax	1	--	--	--	--	--	--
Other	2	--	--	--	--	--	--

¹ Of the 61,678 cases, in 326 the sentence was an upward departure from the guideline range. Due to an inability to calculate the extent of departure for cases with a sentence of life, one sentenced individual was excluded from this table. Also, one individual was excluded due to several logical criteria. Sentences greater than 470 months and probation were included in the sentence average computations as 470 months and zero months, respectively. The information in this table includes conditions of confinement as described in USSG §5C1.1. Descriptions of variables used in this table are provided in Appendix A.

SOURCE: U.S. Sentencing Commission, 2024 Datafile, USSCFY24.

Table 36

**EXTENT OF UPWARD VARIANCES
BY TYPE OF CRIME¹
Fiscal Year 2024**

TYPE OF CRIME	N	Mean			Median		
		Sentence In Months	Increase In Months	Percent Increase	Sentence In Months	Increase In Months	Percent Increase
TOTAL	2,073	76	22	63.4	48	12	42.9
Administration of Justice	32	37	19	117.8	24	12	87.8
Antitrust	0	--	--	--	--	--	--
Arson	12	127	42	55.9	111	31	43.3
Assault	53	140	44	54.3	120	30	37.1
Bribery/Corruption	3	92	25	38.5	60	23	33.3
Burglary/Trespass	4	69	31	93.4	66	31	88.2
Child Pornography	50	157	41	49.8	129	32	31.9
Commercialized Vice	5	52	26	100.7	60	27	81.8
Drug Possession	3	18	11	141.7	12	6	100.0
Drug Trafficking	275	113	27	67.4	96	18	27.7
Environmental	0	--	--	--	--	--	--
Extortion/Racketeering	1	--	--	--	--	--	--
Firearms	463	85	25	51.6	78	18	36.7
Food and Drug	1	--	--	--	--	--	--
Forgery/Counter/Copyright	4	52	10	25.5	50	8	20.6
Fraud/Theft/Embezzlement	101	76	24	62.3	48	11	33.3
Immigration	771	22	8	67.0	14	5	50.0
Individual Rights	4	157	30	35.6	174	30	19.3
Kidnapping	3	357	56	16.4	420	65	16.1
Manslaughter	18	110	41	81.0	94	32	69.9
Money Laundering	22	83	24	56.4	75	13	34.5
Murder	13	324	104	54.6	360	65	37.9
National Defense	1	--	--	--	--	--	--
Obscenity/Other Sex Offenses	26	65	39	154.3	60	27	85.7
Prison Offenses	22	43	19	103.5	35	9	47.7
Robbery	73	201	52	45.8	180	35	27.7
Sexual Abuse	64	203	45	36.6	210	33	23.7
Stalking/Harassing	32	75	31	69.7	60	19	48.3
Tax	2	--	--	--	--	--	--
Other	15	11	5	78.1	10	4	66.7

¹ Of the 61,678 cases, in 2,108 the sentence was a variance above the guideline range. Due to an inability to calculate the extent of departure for cases with a sentence of life, four sentenced individuals were excluded from this table. Also, 31 individuals were excluded due to several logical criteria. Sentences greater than 470 months and probation were included in the sentence average computations as 470 months and zero months, respectively. The information in this table includes conditions of confinement as described in USSG §5C1.1. Descriptions of variables used in this table are provided in Appendix A.

SOURCE: U.S. Sentencing Commission, 2024 Datafile, USSCFY24.

Table 37

**EXTENT OF §5K1.1 SUBSTANTIAL ASSISTANCE DEPARTURES
BY TYPE OF CRIME¹
Fiscal Year 2024**

TYPE OF CRIME	N	Mean			Median		
		Sentence In Months	Decrease In Months	Percent Decrease	Sentence In Months	Decrease In Months	Percent Decrease
TOTAL	5,971	51	54	56.5	36	38	50.4
Administration of Justice	33	9	12	76.7	0	10	100.0
Antitrust	5	0	18	100.0	0	15	100.0
Arson	7	34	87	69.3	37	60	60.3
Assault	39	44	118	65.1	32	87	71.4
Bribery/Corruption	118	9	29	74.3	6	25	78.6
Burglary/Trespass	1	--	--	--	--	--	--
Child Pornography	25	88	44	34.9	78	42	31.7
Commercialized Vice	11	6	8	72.0	0	8	100.0
Drug Possession	0	--	--	--	--	--	--
Drug Trafficking	3,650	64	62	52.5	51	48	48.2
Environmental	12	3	9	85.7	0	8	100.0
Extortion/Racketeering	25	8	33	83.5	0	17	99.9
Firearms	446	32	31	55.1	21	21	48.7
Food and Drug	2	--	--	--	--	--	--
Forgery/Counter/Copyright	8	13	20	59.1	15	16	55.6
Fraud/Theft/Embezzlement	738	16	29	68.5	10	20	72.9
Immigration	162	20	16	52.2	12	12	44.7
Individual Rights	13	43	26	51.6	24	26	41.3
Kidnapping	32	113	113	50.1	101	102	43.7
Manslaughter	1	--	--	--	--	--	--
Money Laundering	309	36	68	68.5	18	46	69.2
Murder	55	98	177	64.5	84	173	60.2
National Defense	26	25	30	54.3	19	22	50.7
Obscenity/Other Sex Offenses	3	18	9	33.5	18	6	25.0
Prison Offenses	4	10	14	61.9	12	14	53.8
Robbery	133	73	64	49.1	64	51	48.8
Sexual Abuse	53	125	77	39.3	120	57	37.8
Stalking/Harassing	4	14	16	57.7	14	16	52.9
Tax	53	9	18	76.0	3	18	87.5
Other	3	0	19	99.9	0	21	99.9

¹ Of the 61,678 cases, in 6,099 the sentenced individual received a §5K1.1 substantial assistance departure below the guideline range. Due to an inability to calculate the extent of departure for cases with a guideline minimum of life, 74 sentenced individuals were excluded from this table. Also, 54 individuals were excluded due to several logical criteria. Sentences greater than 470 months and probation were included in the sentence average computations as 470 months and zero months, respectively. The information in this table includes conditions of confinement as described in USSG §5C1.1. Descriptions of variables used in this table are provided in Appendix A.

SOURCE: U.S. Sentencing Commission, 2024 Datafile, USSCFY24.

Table 38

**EXTENT OF §5K3.1 EARLY DISPOSITION PROGRAM DEPARTURES
BY TYPE OF CRIME¹
Fiscal Year 2024**

TYPE OF CRIME	N	Mean			Median		
		Sentence In Months	Decrease In Months	Percent Decrease	Sentence In Months	Decrease In Months	Percent Decrease
TOTAL	4,371	13	15	50.5	9	8	47.9
Administration of Justice	1	--	--	--	--	--	--
Antitrust	0	--	--	--	--	--	--
Arson	0	--	--	--	--	--	--
Assault	0	--	--	--	--	--	--
Bribery/Corruption	0	--	--	--	--	--	--
Burglary/Trespass	1	--	--	--	--	--	--
Child Pornography	1	--	--	--	--	--	--
Commercialized Vice	0	--	--	--	--	--	--
Drug Possession	0	--	--	--	--	--	--
Drug Trafficking	950	23	40	63.9	21	35	62.9
Environmental	0	--	--	--	--	--	--
Extortion/Racketeering	0	--	--	--	--	--	--
Firearms	8	26	9	31.3	13	7	33.3
Food and Drug	0	--	--	--	--	--	--
Forgery/Counter/Copyright	0	--	--	--	--	--	--
Fraud/Theft/Embezzlement	7	20	14	40.3	21	3	33.2
Immigration	3,384	10	8	46.7	7	6	41.3
Individual Rights	0	--	--	--	--	--	--
Kidnapping	0	--	--	--	--	--	--
Manslaughter	0	--	--	--	--	--	--
Money Laundering	15	29	31	61.6	7	15	68.2
Murder	0	--	--	--	--	--	--
National Defense	0	--	--	--	--	--	--
Obscenity/Other Sex Offenses	0	--	--	--	--	--	--
Prison Offenses	3	4	8	75.3	6	9	66.7
Robbery	1	--	--	--	--	--	--
Sexual Abuse	0	--	--	--	--	--	--
Stalking/Harassing	0	--	--	--	--	--	--
Tax	0	--	--	--	--	--	--
Other	0	--	--	--	--	--	--

¹ Of the 61,678 cases, in 4,374 the sentenced individual received a §5K3.1 early disposition program departure below the guideline range. Of these, three individuals were excluded due to several logical criteria. Sentences greater than 470 months and probation were included in the sentence average computations as 470 months and zero months, respectively. The information in this table includes conditions of confinement as described in USSG §5C1.1. Descriptions of variables used in this table are provided in Appendix A.

SOURCE: U.S. Sentencing Commission, 2024 Datafile, USSCFY24.

Table 39

**EXTENT OF OTHER DOWNWARD DEPARTURES
BY TYPE OF CRIME¹
Fiscal Year 2024**

TYPE OF CRIME	N	Mean			Median		
		Sentence In Months	Decrease In Months	Percent Decrease	Sentence In Months	Decrease In Months	Percent Decrease
TOTAL	2,203	44	30	44.7	24	15	38.4
Administration of Justice	23	5	11	67.7	2	8	66.7
Antitrust	0	--	--	--	--	--	--
Arson	8	23	17	44.7	23	15	39.1
Assault	55	46	20	35.2	35	13	28.3
Bribery/Corruption	14	17	12	63.7	7	10	70.9
Burglary/Trespass	1	--	--	--	--	--	--
Child Pornography	43	75	55	43.2	71	47	41.3
Commercialized Vice	3	21	6	25.4	24	6	20.0
Drug Possession	2	--	--	--	--	--	--
Drug Trafficking	727	66	50	45.6	57	34	42.1
Environmental	8	3	10	85.9	0	6	100.0
Extortion/Racketeering	5	19	9	35.2	18	5	29.4
Firearms	238	38	19	41.2	30	15	31.4
Food and Drug	0	--	--	--	--	--	--
Forgery/Counter/Copyright	5	8	23	87.9	0	12	100.0
Fraud/Theft/Embezzlement	191	22	19	56.7	13	12	50.0
Immigration	583	14	9	39.5	12	7	35.1
Individual Rights	11	4	25	82.4	3	22	84.6
Kidnapping	5	173	49	25.5	156	31	10.5
Manslaughter	10	37	18	46.9	29	19	36.0
Money Laundering	77	42	45	54.8	27	21	52.3
Murder	24	174	87	32.6	178	72	28.9
National Defense	18	33	26	58.5	24	22	48.0
Obscenity/Other Sex Offenses	9	13	9	42.2	11	6	26.8
Prison Offenses	18	9	7	45.4	10	6	47.2
Robbery	46	91	28	24.4	72	19	19.7
Sexual Abuse	49	148	75	31.5	139	48	28.6
Stalking/Harassing	9	17	12	56.1	14	11	31.6
Tax	15	7	16	68.1	6	12	66.7
Other	6	0	8	91.5	0	10	99.8

¹ Of the 61,678 cases, in 2,239 the sentence was a downward departure from the guideline range, either due to a government motion for a departure (1,145) or a non-government departure (1,094). Due to an inability to calculate the extent of departure for cases with a guideline minimum of life, 19 sentenced individuals were excluded from this table. Also, 17 individuals were excluded due to several logical criteria. Sentences greater than 470 months and probation were included in the sentence average computations as 470 months and zero months, respectively. The information in this table includes conditions of confinement as described in USSG §5C1.1. Descriptions of variables used in this table are provided in Appendix A.

SOURCE: U.S. Sentencing Commission, 2024 Datafile, USSCFY24.

Table 40

**EXTENT OF DOWNWARD VARIANCES
BY TYPE OF CRIME¹
Fiscal Year 2024**

TYPE OF CRIME	N	Mean			Median		
		Sentence In Months	Decrease In Months	Percent Decrease	Sentence In Months	Decrease In Months	Percent Decrease
TOTAL	17,680	56	30	43.3	35	17	34.3
Administration of Justice	233	10	12	63.3	4	8	62.1
Antitrust	2	--	--	--	--	--	--
Arson	19	31	22	45.2	24	18	37.7
Assault	276	50	26	40.6	28	15	30.9
Bribery/Corruption	165	21	22	56.7	12	15	57.9
Burglary/Trespass	17	16	13	57.1	9	10	59.3
Child Pornography	700	85	46	36.7	72	37	34.6
Commercialized Vice	12	3	11	82.2	0	11	98.8
Drug Possession	4	0	4	87.6	0	4	100.0
Drug Trafficking	7,157	78	40	38.6	63	27	31.3
Environmental	40	4	7	76.0	0	6	100.0
Extortion/Racketeering	40	33	23	49.5	21	12	40.5
Firearms	2,769	36	19	43.0	27	12	31.4
Food and Drug	8	11	35	75.7	11	36	74.4
Forgery/Counter/Copyright	42	12	19	67.9	5	15	85.6
Fraud/Theft/Embezzlement	1,932	20	16	57.2	12	10	50.0
Immigration	1,860	14	9	44.3	12	6	34.1
Individual Rights	57	31	20	45.4	21	12	36.8
Kidnapping	48	133	66	36.7	128	55	33.3
Manslaughter	18	25	22	55.9	19	18	56.7
Money Laundering	511	48	34	51.4	24	19	47.4
Murder	87	178	65	29.4	180	48	20.0
National Defense	103	25	25	56.3	16	19	51.4
Obscenity/Other Sex Offenses	126	11	10	49.8	12	8	35.4
Prison Offenses	125	9	8	49.7	7	6	44.7
Robbery	503	90	29	27.9	80	21	21.2
Sexual Abuse	455	169	70	31.3	180	60	26.0
Stalking/Harassing	87	22	14	50.7	12	12	42.9
Tax	246	12	13	64.2	6	12	66.7
Other	38	7	13	79.1	0	8	99.4

¹ Of the 61,678 cases, in 18,147 the sentence was a variance below the guideline range, either due to a government motion for a variance (6,269) or a non-government variance (11,878). Due to an inability to calculate the extent of departure for cases with a guideline minimum of life, 209 sentenced individuals were excluded from this table. Also, 258 individuals were excluded due to several logical criteria. Sentences greater than 470 months and probation were included in the sentence average computations as 470 months and zero months, respectively. The information in this table includes conditions of confinement as described in USSG §5C1.1. Descriptions of variables used in this table are provided in Appendix A.

SOURCE: U.S. Sentencing Commission, 2024 Datafile, USSCFY24.

Table 41
REASONS GIVEN BY SENTENCING COURTS FOR
UPWARD DEPARTURES FROM THE GUIDELINE RANGE¹
Fiscal Year 2024

REASONS	N	%
Criminal history issues	133	14.8
General aggravating circumstances (§5K2.0)	104	11.6
Dismissed and uncharged conduct (§5K2.21)	80	8.9
Reflect seriousness of offense/promotes respect for law/just punishment	56	6.2
Pursuant to plea agreement	51	5.7
Afford adequate deterrence to criminal conduct	50	5.6
Protect public from further crimes	41	4.6
Death (§5K2.1)	40	4.5
The nature and circumstances of the offense	40	4.5
The history and characteristics of the defendant	37	4.1
Extreme conduct (§5K2.8)	20	2.2
Avoid unwarranted sentencing disparity	17	1.9
Victim impact	16	1.8
Physical injury (§5K2.2)	14	1.6
Weapons/dangerous instrumentalities (§5K2.6)	11	1.2
Drug dependence and alcohol abuse (§5H1.4)	10	1.1
Provide educational or vocational training	10	1.1
Mental and emotional conditions	9	1.0
Provide correctional treatment	8	0.9
Provide restitution to any victims	5	0.6
Propensity for violence	5	0.6
Advisory nature of guidelines	5	0.6
Lack of remorse	5	0.6
General guideline adequacy issues	5	0.6
Age (§5H1.1)	4	0.4
Discharge terms of imprisonment (§5K2.23)	4	0.4
Role in the offense	4	0.4
Sufficient punishment	4	0.4
Nature or seriousness of the offense	4	0.4
Conduct while on release, bond, or supervision	4	0.4
Not representative of heartland	4	0.4
Lack of youthful guidance/tragic or troubled childhood	4	0.4
Other	93	10.4
TOTAL	897	100.0

¹ Of the 61,678 cases, in 326 the sentence was an upward departure. Courts may cite multiple reasons for sentencing outside the guideline range; consequently, the total number of reasons cited generally exceeds the total number of cases. In this table, 897 reasons were cited for the 326 cases. The 'Other' category includes all reasons cited fewer than four times among relevant cases and 11 cases where the Statement of Reasons was received, but there was insufficient documentation provided to determine some of the reasons for the sentence. Descriptions of the variables used in this table are provided in Appendix A.

SOURCE: U.S. Sentencing Commission, 2024 Datafile, USSCFY24.

Table 42
REASONS GIVEN BY SENTENCING COURTS FOR
UPWARD VARIANCES FROM THE GUIDELINE RANGE¹
Fiscal Year 2024

REASONS	N	%
Reflect seriousness of offense/promotes respect for law/just punishment	1,632	16.8
Afford adequate deterrence to criminal conduct	1,196	12.3
The history and characteristics of the defendant	1,106	11.4
Protect public from further crimes	1,093	11.2
The nature and circumstances of the offense	1,029	10.6
Criminal history issues	846	8.7
General aggravating circumstances (§5K2.0)	292	3.0
Avoid unwarranted sentencing disparity	183	1.9
Extreme conduct (§5K2.8)	176	1.8
Pursuant to plea agreement	159	1.6
Dismissed and uncharged conduct (§5K2.21)	145	1.5
Victim impact	139	1.4
Role in the offense	122	1.3
Provide correctional treatment	103	1.1
Provide educational or vocational training	97	1.0
Drug dependence and alcohol abuse (§5H1.4)	94	1.0
Party motion/agreement/consent (reason unspecified)	67	0.7
Lack of remorse	65	0.7
Age (§5H1.1)	56	0.6
Acceptance of responsibility	52	0.5
Propensity for violence	51	0.5
Provide medical care	49	0.5
Mental and emotional conditions	49	0.5
Conduct while on release, bond, or supervision	47	0.5
Lack of youthful guidance/tragic or troubled childhood	46	0.5
Family ties and responsibilities (§5H1.6)	43	0.4
General guideline adequacy issues	27	0.3
Previous employment record (§5H1.5)	26	0.3
Provide restitution to any victims	24	0.2
Weapons/dangerous instrumentalities (§5K2.6)	20	0.2
Aberrant behavior (§5K2.20)	20	0.2
Mens Rea	20	0.2
Deported on one or more prior occasions (§§2L2.2, 2L2.4)	20	0.2
Other	638	6.6
TOTAL	9,732	100.0

¹ Of the 61,678 cases, in 2,108 the sentence was a variance above the guideline range. Courts may cite multiple reasons for sentencing outside the guideline range; consequently, the total number of reasons cited generally exceeds the total number of cases. In this table, 9,732 reasons were cited for the 2,108 cases. The 'Other' category includes all reasons cited fewer than 20 times among relevant cases and 96 cases where the Statement of Reasons was received, but there was insufficient documentation provided to determine some of the reasons for the sentence. Descriptions of the variables used in this table are provided in Appendix A.

SOURCE: U.S. Sentencing Commission, 2024 Datafile, USSCFY24.

Table 43
REASONS GIVEN BY SENTENCING COURTS FOR
DOWNWARD DEPARTURES FROM THE GUIDELINE RANGE¹
Fiscal Year 2024

REASONS	N	%
Substantial assistance with government motion (§5K1.1)	6,099	14.1
Early disposition program (EDP) (§5K3.1)	4,436	10.2
The history and characteristics of the defendant	3,695	8.5
Family ties and responsibilities (§5H1.6)	2,144	4.9
Reflect seriousness of offense/promotes respect for law/just punishment	1,716	4.0
The nature and circumstances of the offense	1,611	3.7
Afford adequate deterrence to criminal conduct	1,555	3.6
Criminal history issues	1,536	3.5
General mitigating circumstances (§5K2.0)	1,440	3.3
Age (§5H1.1)	1,236	2.8
Avoid unwarranted sentencing disparity	1,162	2.7
Remorse	1,073	2.5
Drug dependence and alcohol abuse (§5H1.4)	1,030	2.4
Rehabilitation	1,022	2.4
Protect public from further crimes	977	2.3
Previous employment record (§5H1.5)	887	2.0
Acceptance of responsibility	866	2.0
Mental and emotional conditions	862	2.0
Lack of youthful guidance/tragic or troubled childhood	781	1.8
Pursuant to plea agreement	620	1.4
Waiver of appeal	564	1.3
Role in the offense	562	1.3
Conduct while on release, bond, or supervision	517	1.2
Nonviolent offense	477	1.1
Physical condition (§5H1.4)	473	1.1
Aberrant behavior (§5K2.20)	465	1.1
Applied proposed guideline amendment (Amendment 821)	332	0.8
Provide correctional treatment	287	0.7
Community ties (§5H1.6)	286	0.7
Early plea	243	0.6
Provide educational or vocational training	236	0.5
Waiver of indictment	228	0.5
Other	3,985	9.2
TOTAL	43,403	100.0

¹ Of the 61,678 cases, in 12,712 the sentence was a downward departure from the guideline range. Courts may cite multiple reasons for sentencing outside the guideline range; consequently, the total number of reasons cited generally exceeds the total number of cases. In this table, 43,403 reasons were cited for the 12,712 cases. The 'Other' category includes all reasons cited fewer than 200 times among relevant cases and 324 cases where the Statement of Reasons was received, but there was insufficient documentation provided to determine some of the reasons for the sentence. Descriptions of the variables used in this table are provided in Appendix A.

SOURCE: U.S. Sentencing Commission, 2024 Datafile, USSCFY24.

Table 44

**REASONS GIVEN BY SENTENCING COURTS FOR
DOWNWARD VARIANCES FROM THE GUIDELINE RANGE¹**

Fiscal Year 2024

REASONS	N	%
The history and characteristics of the defendant	12,013	12.3
Reflect seriousness of offense/promotes respect for law/just punishment	8,378	8.6
Afford adequate deterrence to criminal conduct	7,076	7.3
The nature and circumstances of the offense	6,413	6.6
Protect public from further crimes	4,961	5.1
Avoid unwarranted sentencing disparity	4,323	4.4
Family ties and responsibilities (§5H1.6)	4,176	4.3
Criminal history issues	3,859	4.0
Age (§5H1.1)	3,022	3.1
Acceptance of responsibility	2,985	3.1
Drug dependence and alcohol abuse (§5H1.4)	2,894	3.0
Remorse	2,612	2.7
Mental and emotional conditions	2,530	2.6
Lack of youthful guidance/tragic or troubled childhood	2,336	2.4
Previous employment record (§5H1.5)	2,179	2.2
Rehabilitation	2,041	2.1
Role in the offense	1,884	1.9
Provide correctional treatment	1,578	1.6
Conduct while on release, bond, or supervision	1,341	1.4
Nonviolent offense	1,310	1.3
Provide educational or vocational training	1,229	1.3
Physical condition (§5H1.4)	1,224	1.3
General mitigating circumstances (§5K2.0)	1,191	1.2
Pursuant to plea agreement	1,001	1.0
Community ties (§5H1.6)	866	0.9
Provide medical care	798	0.8
Waiver of appeal	763	0.8
Early plea	753	0.8
Cooperation without motion (not §5K1.1)	719	0.7
Provide restitution to any victims	697	0.7
Aberrant behavior (§5K2.20)	652	0.7
Applied proposed guideline amendment (Amendment 821)	493	0.5
Time served/ <i>U.S. v. Barrera-Saucedo</i>	490	0.5
Charitable service/good works	480	0.5
Other	8,292	8.5
TOTAL	97,559	100.0

¹ Of the 61,678 cases, in 18,147 the sentence was a variance below the guideline range. Courts may cite multiple reasons for sentencing outside the guideline range; consequently, the total number of reasons cited generally exceeds the total number of cases. In this table, 97,559 reasons were cited for the 18,147 cases. The 'Other' category includes all reasons cited fewer than 480 times among relevant cases and 978 cases where the Statement of Reasons was received, but there was insufficient documentation provided to determine some of the reasons for the sentence. Descriptions of the variables used in this table are provided in Appendix A.

SOURCE: U.S. Sentencing Commission, 2024 Datafile, USSCFY24.

DRUG OFFENSES

Figure D-1

**DISTRIBUTION OF PRIMARY DRUG TYPE
IN FEDERAL DRUG CASES^{1,2}
Fiscal Year 2024**

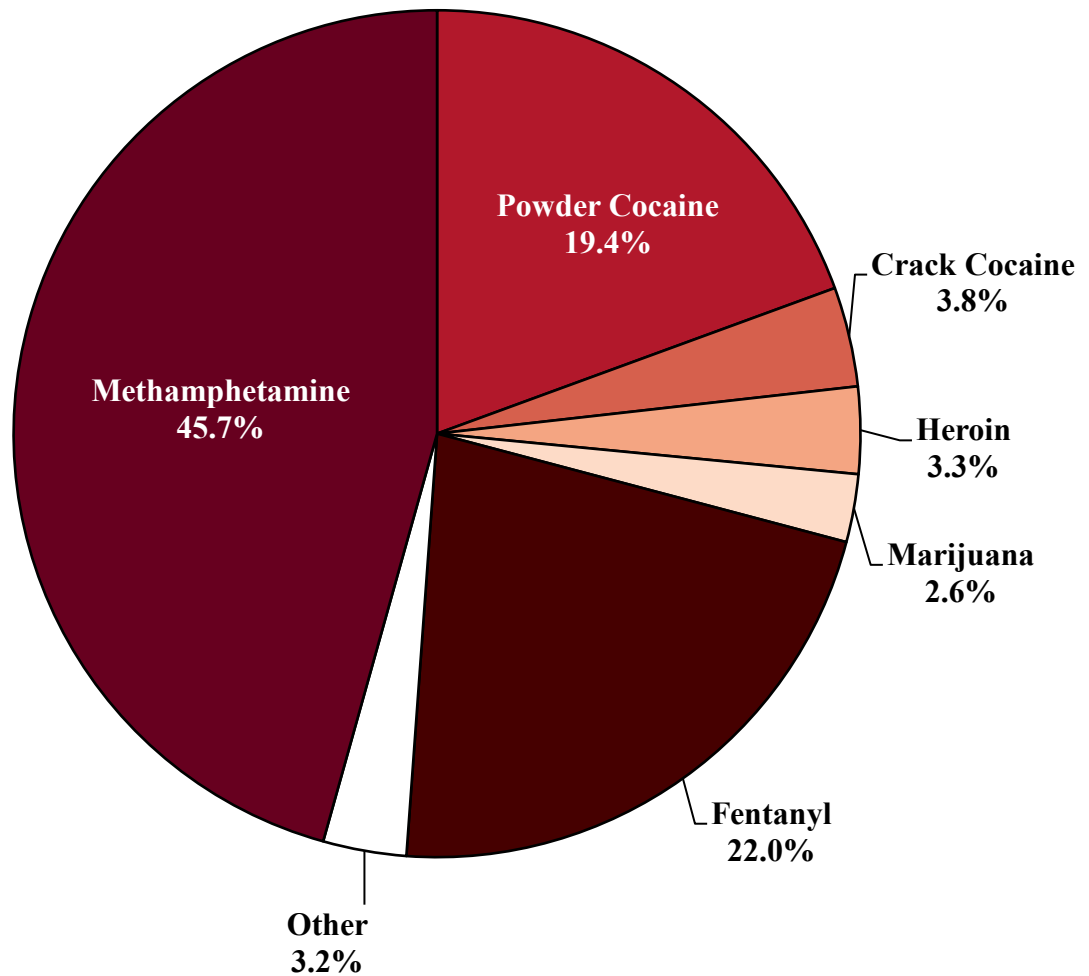

¹ Of the 61,678 cases, in 18,150 the individual was sentenced under USSG Chapter Two, Part D (Drugs). The 'Fentanyl' category includes both Fentanyl (N-phenyl-N-[1-(2-phenylethyl)-4-piperidinyl] Propanamide) and Fentanyl Analogue. Descriptions of variables used in this figure are provided in Appendix A.

² The 'Other' drug category includes the remaining primary drug types of which the following have more than 50 cases: Oxycodone/Oxycontin (227), and Hydrocodone (63).

SOURCE: U.S. Sentencing Commission, 2024 Datafile, USSCFY24.

Table D-1

PRIMARY DRUG TYPE OF DRUG TRAFFICKING CASES¹
Fiscal Year 2024

DRUG TYPE	TOTAL	§2D1.1 Drug Trafficking		§2D1.2 Protected Locations		§2D1.5 Continuing Criminal Enterprise		§2D1.6 Communication Facility		§2D1.8 Rent/Manage Drug Establishment		§2D1.10 Endangering Human Life While Manufacturing		§2D1.14 Narco- Terrorism	
		N	%	N	%	N	%	N	%	N	%	N	%	N	%
TOTAL	18,029	17,771	98.6	229	1.3	14	0.1	0	0.0	13	0.1	1	0.0	1	0.0
Powder Cocaine	3,516	3,323	94.5	183	5.2	6	0.2	0	0.0	3	0.1	0	0.0	1	0.0
Crack Cocaine	683	673	98.5	9	1.3	0	0.0	0	0.0	1	0.1	0	0.0	0	0.0
Heroin	599	597	99.7	1	0.2	1	0.2	0	0.0	0	0.0	0	0.0	0	0.0
Marijuana	471	464	98.5	4	0.8	1	0.2	0	0.0	1	0.2	1	0.2	0	0.0
Methamphetamine	8,254	8,237	99.8	9	0.1	3	0.0	0	0.0	5	0.1	0	0.0	0	0.0
Fentanyl	3,987	3,963	99.4	20	0.5	1	0.0	0	0.0	3	0.1	0	0.0	0	0.0
Other	519	514	99.0	3	0.6	2	0.4	0	0.0	0	0.0	0	0.0	0	0.0

¹ Of the 61,678 cases, in 18,150 the individual was sentenced under USSG Chapter Two, Part D (Drugs). Of these, 18,029 individuals were sentenced under §§2D1.1 (Drug Trafficking), 2D1.2 (Protected Locations), 2D1.5 (Continuing Criminal Enterprise), 2D1.6 (Use of a Communication Facility), 2D1.8 (Rent/Manage Drug Establishment), 2D1.10 (Endangering Human Life While Manufacturing), or 2D1.14 (Narco-Terrorism). Descriptions of variables used in this table are provided in Appendix A.

SOURCE: U.S. Sentencing Commission, 2024 Datafile, USSCFY24.

Table D-2

RACE OF SENTENCED INDIVIDUALS IN DRUG TRAFFICKING CASES¹
Fiscal Year 2024

DRUG TYPE	TOTAL	WHITE		BLACK		HISPANIC		OTHER	
		N	%	N	%	N	%	N	%
TOTAL	18,018	4,270	23.7	5,119	28.4	8,044	44.6	585	3.2
Powder Cocaine	3,515	196	5.6	734	20.9	2,546	72.4	39	1.1
Crack Cocaine	680	50	7.4	525	77.2	100	14.7	5	0.7
Heroin	599	72	12.0	169	28.2	349	58.3	9	1.5
Marijuana	471	114	24.2	150	31.8	165	35.0	42	8.9
Methamphetamine	8,250	2,832	34.3	1,853	22.5	3,189	38.7	376	4.6
Fentanyl	3,984	808	20.3	1,481	37.2	1,606	40.3	89	2.2
Other	519	198	38.2	207	39.9	89	17.1	25	4.8

¹ Of the 61,678 cases, in 18,150 the individual was sentenced under USSG Chapter Two, Part D (Drugs). Of these, 18,029 individuals were sentenced under §§2D1.1 (Drug Trafficking), 2D1.2 (Protected Locations), 2D1.5 (Continuing Criminal Enterprise), 2D1.6 (Use of a Communication Facility), 2D1.8 (Rent/Manage Drug Establishment), 2D1.10 (Endangering Human Life While Manufacturing), or 2D1.14 (Narco-Terrorism). Of these 18,029 cases, 11 were excluded due to missing information on the individual's race. Descriptions of variables used in this table are provided in Appendix A.

SOURCE: U.S. Sentencing Commission, 2024 Datafile, USSCFY24.

Table D-3

GENDER OF SENTENCED INDIVIDUALS IN DRUG TRAFFICKING CASES¹
Fiscal Year 2024

DRUG TYPE	TOTAL	MALE		FEMALE	
		N	%	N	%
TOTAL	18,029	15,211	84.4	2,818	15.6
Powder Cocaine	3,516	3,211	91.3	305	8.7
Crack Cocaine	683	627	91.8	56	8.2
Heroin	599	513	85.6	86	14.4
Marijuana	471	433	91.9	38	8.1
Methamphetamine	8,254	6,674	80.9	1,580	19.1
Fentanyl	3,987	3,344	83.9	643	16.1
Other	519	409	78.8	110	21.2

¹ Of the 61,678 cases, in 18,150 the individual was sentenced under USSG Chapter Two, Part D (Drugs). Of these, 18,029 individuals were sentenced under §§2D1.1 (Drug Trafficking), 2D1.2 (Protected Locations), 2D1.5 (Continuing Criminal Enterprise), 2D1.6 (Use of a Communication Facility), 2D1.8 (Rent/Manage Drug Establishment), 2D1.10 (Endangering Human Life While Manufacturing), or 2D1.14 (Narco-Terrorism). Descriptions of variables used in this table are provided in Appendix A.

SOURCE: U.S. Sentencing Commission, 2024 Datafile, USSCFY24.

Table D-4

AGE OF SENTENCED INDIVIDUALS IN DRUG TRAFFICKING CASES¹
Fiscal Year 2024

DRUG TYPE	TOTAL	Under 21		21 to 25		26 to 30		31 to 35		36 to 40		41 to 50		51 to 60		Over 60	
		N	%	N	%	N	%	N	%	N	%	N	%	N	%	N	%
TOTAL	18,029	314	1.7	1,843	10.2	2,794	15.5	3,344	18.5	3,068	17.0	4,382	24.3	1,690	9.4	594	3.3
Powder Cocaine	3,516	42	1.2	320	9.1	514	14.6	635	18.1	547	15.6	921	26.2	411	11.7	126	3.6
Crack Cocaine	683	7	1.0	50	7.3	94	13.8	130	19.0	128	18.7	186	27.2	67	9.8	21	3.1
Heroin	599	2	0.3	40	6.7	93	15.5	114	19.0	95	15.9	159	26.5	73	12.2	23	3.8
Marijuana	471	15	3.2	71	15.1	93	19.7	71	15.1	81	17.2	77	16.3	39	8.3	24	5.1
Methamphetamine	8,254	117	1.4	688	8.3	1,095	13.3	1,499	18.2	1,572	19.0	2,195	26.6	817	9.9	271	3.3
Fentanyl	3,987	123	3.1	635	15.9	832	20.9	809	20.3	568	14.2	727	18.2	212	5.3	81	2.0
Other	519	8	1.5	39	7.5	73	14.1	86	16.6	77	14.8	117	22.5	71	13.7	48	9.2

¹ Of the 61,678 cases, in 18,150 the individual was sentenced under USSG Chapter Two, Part D (Drugs). Of these, 18,029 individuals were sentenced under §§2D1.1 (Drug Trafficking), 2D1.2 (Protected Locations), 2D1.5 (Continuing Criminal Enterprise), 2D1.6 (Use of a Communication Facility), 2D1.8 (Rent/Manage Drug Establishment), 2D1.10 (Endangering Human Life While Manufacturing), or 2D1.14 (Narco-Terrorism). Descriptions of variables used in this table are provided in Appendix A.

SOURCE: U.S. Sentencing Commission, 2024 Datafile, USSCFY24.

Table D-5

CITIZENSHIP OF SENTENCED INDIVIDUALS IN DRUG TRAFFICKING CASES¹
Fiscal Year 2024

DRUG TYPE	TOTAL	U.S. CITIZEN		NON-U.S. CITIZEN	
		N	%	N	%
TOTAL	18,021	14,473	80.3	3,548	19.7
Powder Cocaine	3,512	2,181	62.1	1,331	37.9
Crack Cocaine	683	670	98.1	13	1.9
Heroin	599	451	75.3	148	24.7
Marijuana	471	347	73.7	124	26.3
Methamphetamine	8,251	6,993	84.8	1,258	15.2
Fentanyl	3,987	3,347	83.9	640	16.1
Other	518	484	93.4	34	6.6

¹ Of the 61,678 cases, in 18,150 the individual was sentenced under USSG Chapter Two, Part D (Drugs). Of these, 18,029 individuals were sentenced under §§2D1.1 (Drug Trafficking), 2D1.2 (Protected Locations), 2D1.5 (Continuing Criminal Enterprise), 2D1.6 (Use of a Communication Facility), 2D1.8 (Rent/Manage Drug Establishment), 2D1.10 (Endangering Human Life While Manufacturing), or 2D1.14 (Narco-Terrorism). Of these 18,029 cases, eight were excluded due to missing information on the individual's citizenship status. Descriptions of variables used in this table are provided in Appendix A.

SOURCE: U.S. Sentencing Commission, 2024 Datafile, USSCFY24.

Table D-6

EDUCATION OF SENTENCED INDIVIDUALS IN DRUG TRAFFICKING CASES¹
Fiscal Year 2024

DRUG TYPE	TOTAL	LESS THAN HIGH SCHOOL GRADUATE		HIGH SCHOOL GRADUATE		SOME COLLEGE		COLLEGE GRADUATE	
		N	%	N	%	N	%	N	%
TOTAL	17,985	6,183	34.4	7,364	40.9	3,746	20.8	692	3.8
Powder Cocaine	3,507	1,442	41.1	1,227	35.0	700	20.0	138	3.9
Crack Cocaine	682	236	34.6	325	47.7	114	16.7	7	1.0
Heroin	599	234	39.1	233	38.9	113	18.9	19	3.2
Marijuana	471	161	34.2	153	32.5	124	26.3	33	7.0
Methamphetamine	8,231	2,653	32.2	3,550	43.1	1,762	21.4	266	3.2
Fentanyl	3,978	1,376	34.6	1,699	42.7	792	19.9	111	2.8
Other	517	81	15.7	177	34.2	141	27.3	118	22.8

¹ Of the 61,678 cases, in 18,150 the individual was sentenced under USSG Chapter Two, Part D (Drugs). Of these, 18,029 individuals were sentenced under §§2D1.1 (Drug Trafficking), 2D1.2 (Protected Locations), 2D1.5 (Continuing Criminal Enterprise), 2D1.6 (Use of a Communication Facility), 2D1.8 (Rent/Manage Drug Establishment), 2D1.10 (Endangering Human Life While Manufacturing), or 2D1.14 (Narco-Terrorism). Of these 18,029 cases, 44 were excluded due to missing information on the individual's education. Descriptions of variables used in this table are provided in Appendix A.

SOURCE: U.S. Sentencing Commission, 2024 Datafile, USSCFY24.

Table D-7

CRIMINAL HISTORY CATEGORY OF SENTENCED INDIVIDUALS IN DRUG TRAFFICKING CASES¹
Fiscal Year 2024

DRUG TYPE	TOTAL	CRIMINAL HISTORY CATEGORY											
		I		II		III		IV		V		VI	
		N	%	N	%	N	%	N	%	N	%	N	%
TOTAL	18,029	8,186	45.4	2,449	13.6	2,487	13.8	1,271	7.0	1,073	6.0	2,563	14.2
Powder Cocaine	3,516	2,404	68.4	431	12.3	306	8.7	127	3.6	90	2.6	158	4.5
Crack Cocaine	683	157	23.0	104	15.2	120	17.6	73	10.7	55	8.1	174	25.5
Heroin	599	244	40.7	91	15.2	92	15.4	47	7.8	37	6.2	88	14.7
Marijuana	471	327	69.4	65	13.8	39	8.3	10	2.1	7	1.5	23	4.9
Methamphetamine	8,254	3,051	37.0	1,108	13.4	1,259	15.3	657	8.0	622	7.5	1,557	18.9
Fentanyl	3,987	1,696	42.5	591	14.8	612	15.3	332	8.3	238	6.0	518	13.0
Other	519	307	59.2	59	11.4	59	11.4	25	4.8	24	4.6	45	8.7

¹ Of the 61,678 cases, in 18,150 the individual was sentenced under USSG Chapter Two, Part D (Drugs). Of these, 18,029 individuals were sentenced under §§2D1.1 (Drug Trafficking), 2D1.2 (Protected Locations), 2D1.5 (Continuing Criminal Enterprise), 2D1.6 (Use of a Communication Facility), 2D1.8 (Rent/Manage Drug Establishment), 2D1.10 (Endangering Human Life While Manufacturing), or 2D1.14 (Narco-Terrorism). Descriptions of variables used in this table are provided in Appendix A.

SOURCE: U.S. Sentencing Commission, 2024 Datafile, USSCFY24.

Table D-8

WEAPON INVOLVEMENT IN DRUG TRAFFICKING CASES¹
Fiscal Year 2024

DRUG TYPE	TOTAL	NO WEAPON INVOLVED		WEAPON INVOLVED	
		N	%	N	%
TOTAL	17,752	12,491	70.4	5,261	29.6
Powder Cocaine	3,448	2,796	81.1	652	18.9
Crack Cocaine	674	348	51.6	326	48.4
Heroin	589	443	75.2	146	24.8
Marijuana	463	326	70.4	137	29.6
Methamphetamine	8,128	5,506	67.7	2,622	32.3
Fentanyl	3,942	2,667	67.7	1,275	32.3
Other	508	405	79.7	103	20.3

¹ Of the 61,678 cases, in 18,150 the individual was sentenced under USSG Chapter Two, Part D (Drugs). Of these, 18,029 individuals were sentenced under §§2D1.1 (Drug Trafficking), 2D1.2 (Protected Locations), 2D1.5 (Continuing Criminal Enterprise), 2D1.6 (Use of a Communication Facility), 2D1.8 (Rent/Manage Drug Establishment), 2D1.10 (Endangering Human Life While Manufacturing), or 2D1.14 (Narco-Terrorism). Of these, 17,752 cases contained complete guideline application information. Descriptions of variables used in this table are provided in Appendix A.

SOURCE: U.S. Sentencing Commission, 2024 Datafile, USSCFY24.

Table D-9

ROLE ADJUSTMENT IN DRUG TRAFFICKING CASES¹
Fiscal Year 2024

DRUG TYPE	TOTAL	No Role Adjustment		Mitigating Role Adjustment		Aggravating Role Adjustment	
		N	%	N	%	N	%
TOTAL	17,752	13,358	75.2	3,175	17.9	1,219	6.9
Powder Cocaine	3,448	2,504	72.6	629	18.2	315	9.1
Crack Cocaine	674	587	87.1	25	3.7	62	9.2
Heroin	589	428	72.7	99	16.8	62	10.5
Marijuana	463	367	79.3	57	12.3	39	8.4
Methamphetamine	8,128	6,085	74.9	1,562	19.2	481	5.9
Fentanyl	3,942	2,974	75.4	755	19.2	213	5.4
Other	508	413	81.3	48	9.4	47	9.3

¹ Of the 61,678 cases, in 18,150 the individual was sentenced under USSG Chapter Two, Part D (Drugs). Of these, 18,029 individuals were sentenced under §§2D1.1 (Drug Trafficking), 2D1.2 (Protected Locations), 2D1.5 (Continuing Criminal Enterprise), 2D1.6 (Use of a Communication Facility), 2D1.8 (Rent/Manage Drug Establishment), 2D1.10 (Endangering Human Life While Manufacturing), or 2D1.14 (Narco-Terrorism). Of these, 17,752 contained complete guideline application information. Descriptions of variables used in this table are provided in Appendix A.

SOURCE: U.S. Sentencing Commission, 2024 Datafile, USSCFY24.

Table D-10

**DRUG AMOUNTS (IN GRAMS) FOR SELECTED
BASE OFFENSE LEVELS AND DRUG TYPES¹
Fiscal Year 2024**

DRUG TYPE	Base Offense Level and Quantity Range			
	12	24	30	38
Powder Cocaine	Less than 50G	500G - 1,999G	5,000G - 14,999G	At least 450,000G
N	60	336	522	347
Mean	17.1	2,426.5	8,099.0	2,458,195.2
Median	12.8	986.0	7,008.0	633,000.0
Crack Cocaine	Less than 2.8G	28G - 111G	280G - 839G	At least 25,200G
N	15	67	33	0
Mean	1.6	58.4	661.6	--
Median	1.5	40.0	469.8	--
Heroin	Less than 10G	100G - 399G	1,000G - 2,999G	At least 90,000G
N	11	42	97	5
Mean	3.0	184.6	1,435.6	110,400.0
Median	3.5	161.5	1,096.0	90,000.0
Marijuana	5,000G - 9,999G	100,000G - 399,999G	1,000,000G - 2,999,999G	At least 90,000,000G
N	18	95	75	0
Mean	6,690.1	164,392.4	1,687,032.4	--
Median	6,175.7	136,840.0	1,542,000.0	--
Methamphetamine Mix	Less than 5G	50G - 199G	500G - 1,499G	At least 45,000G
N	9	227	254	80
Mean	113.6	95.2	780.4	92,252.4
Median	3.3	82.3	663.5	47,375.0
Methamphetamine Actual	Less than 0.5G	5G - 19G	50G - 149G	At least 4,500G
N	0	88	487	509
Mean	--	11.2	84.2	32,450.1
Median	--	10.3	73.2	10,000.0
Fentanyl²	Less than 4G	40G - 159G	400G - 1,199G	At least 36,000G
N	55	426	409	21
Mean	1.4	74.0	673.5	40,903.8
Median	1.0	59.7	587.5	36,000.0

¹ Of the 61,678 cases, in 17,771 the individual was sentenced under §2D1.1 (Drug Trafficking). Of these, 17,498 cases had complete guideline application information. Of these 17,498 cases, 13,057 involved powder cocaine, crack cocaine, heroin, marijuana, methamphetamine actual or mix or fentanyl n-phenyl. Of these 13,057 cases, 5,151 had a base offense level of 12, 24, 30, or 38. Of these 5,151 cases, 1,774 were excluded due to one or more of the following reasons: involvement of more than one drug type (1,712), missing drug amount (89), or logical criteria (4). The methamphetamine actual category also includes ICE. Descriptions of variables used in this table are provided in Appendix A.

² Does not include cases involving Fentanyl Analogue.

Table D-11

LENGTH OF MANDATORY MINIMUM PENALTIES IN DRUG TRAFFICKING CASES¹
Fiscal Year 2024

DRUG TYPE	TOTAL	No Drug Mandatory Minimum ²		Five-Year Drug Mandatory Minimum		Ten-Year or More Drug Mandatory Minimum ³	
		N	%	N	%	N	%
TOTAL	18,024	8,297	46.0	3,497	19.4	6,230	34.6
Powder Cocaine	3,516	1,317	37.5	784	22.3	1,415	40.2
Crack Cocaine	683	530	77.6	94	13.8	59	8.6
Heroin	599	289	48.2	138	23.0	172	28.7
Marijuana	471	283	60.1	129	27.4	59	12.5
Methamphetamine	8,249	3,202	38.8	1,464	17.7	3,583	43.4
Fentanyl	3,987	2,213	55.5	859	21.5	915	22.9
Other	519	463	89.2	29	5.6	27	5.2

¹ Of the 61,678 cases, in 18,150 the individual was sentenced under USSG Chapter Two, Part D (Drugs). Of these, 18,029 individuals were sentenced under §§2D1.1 (Drug Trafficking), 2D1.2 (Protected Locations), 2D1.5 (Continuing Criminal Enterprise), 2D1.6 (Use of a Communication Facility), 2D1.8 (Rent/Manage Drug Establishment), 2D1.10 (Endangering Human Life While Manufacturing), or 2D1.14 (Narco-Terrorism). Of the remaining cases, five were excluded because the individual was convicted of a mandatory minimum penalty from one of the following statutes: 21 U.S.C. § 860a or 21 U.S.C. § 865. Descriptions of variables used in this table are provided in Appendix A.

² Includes 126 sentenced individuals whose drug mandatory minimum penalty was less than 60 months.

³ Includes 315 sentenced individuals whose drug mandatory minimum penalty was greater than ten years.

SOURCE: U.S. Sentencing Commission, 2024 Datafile, USSCFY24.

Table D-12

APPLICATION OF RECIDIVIST PENALTIES IN DRUG TRAFFICKING CASES¹
Fiscal Year 2024

DRUG TYPE	ENHANCEMENT FILED	ENHANCEMENT WITHDRAWN²		ENHANCEMENT NOT WITHDRAWN	
	N	N	%	N	%
TOTAL	566	180	31.8	386	68.2
Powder Cocaine	86	26	30.2	60	69.8
Crack Cocaine	41	9	22.0	32	78.0
Heroin	21	11	52.4	10	47.6
Marijuana	13	3	23.1	10	76.9
Methamphetamine	280	97	34.6	183	65.4
Fentanyl	113	33	29.2	80	70.8
Other	12	1	8.3	11	91.7

¹ Of the 571 cases in which notice of an enhanced penalty was given under 21 U.S.C. § 851, five were excluded due to missing or undetermined withdrawal information. Descriptions of variables used in this table are provided in Appendix A.

² Includes eight cases in which the enhancement was not formally withdrawn but where the court determined that the enhancement did not apply at the time of sentencing.

SOURCE: U.S. Sentencing Commission, 2024 851 Datafile, DRUG851FY24.

Table D-13

**DRUG TRAFFICKING CASES RECEIVING SAFETY VALVE AND
MANDATORY MINIMUM PENALTIES^{1, 5}
Fiscal Year 2024**

DRUG TYPE	TOTAL	NO SAFETY VALVE				SAFETY VALVE			
		No Drug Mandatory Minimum ²		Drug Mandatory Minimum		No Drug Mandatory Minimum ³		Drug Mandatory Minimum ⁴	
		N	%	N	%	N	%	N	%
TOTAL	17,734	5,165	29.1	6,355	35.8	3,008	17.0	3,206	18.1
Powder Cocaine	3,446	826	24.0	982	28.5	471	13.7	1,167	33.9
Crack Cocaine	674	478	70.9	142	21.1	44	6.5	10	1.5
Heroin	589	186	31.6	199	33.8	99	16.8	105	17.8
Marijuana	462	183	39.6	78	16.9	92	19.9	109	23.6
Methamphetamine	8,127	1,850	22.8	3,611	44.4	1,308	16.1	1,358	16.7
Fentanyl	3,932	1,383	35.2	1,309	33.3	801	20.4	439	11.2
Other	504	259	51.4	34	6.7	193	38.3	18	3.6

¹ Of the 61,678 cases, in 18,150 the individual was sentenced under USSG Chapter Two, Part D (Drugs). Of these, 18,029 individuals were sentenced under §§2D1.1 (Drug Trafficking), 2D1.2 (Protected Locations), 2D1.5 (Continuing Criminal Enterprise), 2D1.6 (Use of a Communication Facility), 2D1.8 (Rent/Manage Drug Establishment), 2D1.10 (Endangering Human Life While Manufacturing), or 2D1.14 (Narco-Terrorism). Of these, 17,752 cases contained complete guideline application information. Of these 17,752 cases, 18 were excluded due to missing safety valve or mandatory minimum information. Descriptions of variables used in this table are provided in Appendix A.

² This column includes 43 cases where the court indicated a variance based on the expanded safety valve eligibility under the First Step Act, but the sentenced individual was not eligible to receive the guideline safety valve reduction.

³ For sentenced individuals with no drug mandatory minimum penalty, use of the term 'safety valve' on this table means that the court indicated that the two-level reduction at §2D1.1 applied because the individual met the criteria set forth at §5C1.2.

⁴ For sentenced individuals with a drug mandatory minimum penalty, use of the term 'safety valve' on this table means that the court sentenced the individual without regard to any applicable mandatory minimum penalty (in accordance with the 'safety valve' provision of 18 U.S.C. § 3553(f), incorporated into the guidelines at §5C1.2).

⁵ Effective November 1, 2012, the safety valve reduction was added to §2D1.11 (Unlawfully Distributing a Listed Chemical). There were no individuals sentenced under §2D1.11 as the primary sentencing guideline in which the 2012 or later *Guidelines Manual* was applied with complete guideline application information.

SOURCE: U.S. Sentencing Commission, 2024 Datafile, USSCFY24.

Figure D-2

MANDATORY MINIMUM PENALTIES IN DRUG TRAFFICKING CASES¹
Fiscal Year 2024

LENGTH OF MANDATORY MINIMUM PENALTIES

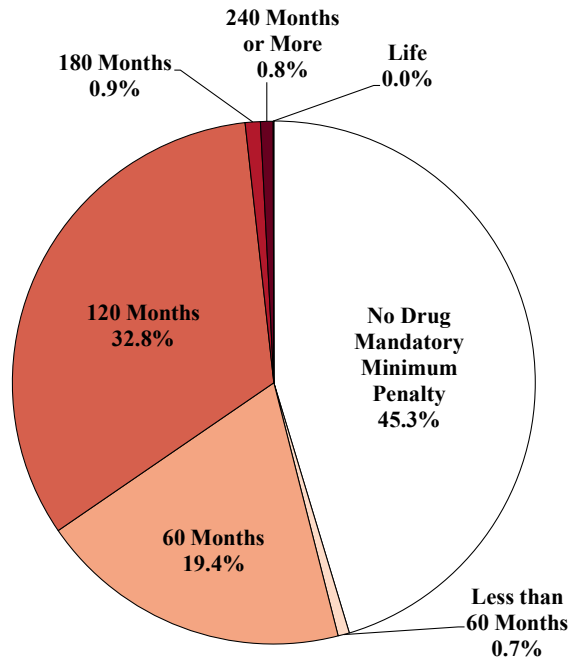

RELIEF FROM MANDATORY MINIMUM PENALTIES

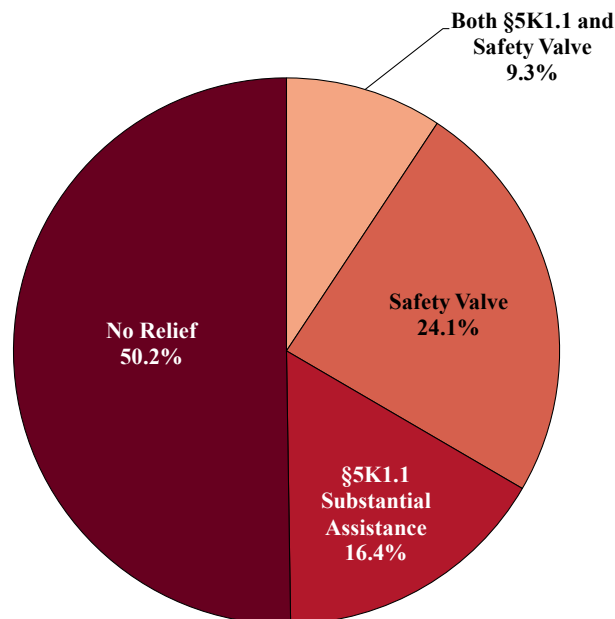

¹ Of the 61,678 cases, in 18,150 the individual was sentenced under USSG Chapter Two, Part D (Drugs). Of these, 18,029 individuals were sentenced under §§2D1.1 (Drug Trafficking), 2D1.2 (Protected Locations), 2D1.5 (Continuing Criminal Enterprise), 2D1.6 (Use of a Communication Facility), 2D1.8 (Rent/Manage Drug Establishment), 2D1.10 (Endangering Human Life While Manufacturing), or 2D1.14 (Narco-Terrorism). Of these 18,029 cases, five were excluded because the sentenced individual was convicted of a mandatory minimum penalty from one of the following statutes: 21 U.S.C. § 860a or 21 U.S.C. § 865. Descriptions of variables used in this figure are provided in Appendix A.

SOURCE: U.S. Sentencing Commission, 2024 Datafile, USSCFY24.

Table D-14

SENTENCE IMPOSED RELATIVE TO THE GUIDELINE RANGE FOR DRUG TRAFFICKING CASES¹
Fiscal Year 2024

DRUG TYPE	TOTAL	WITHIN GUIDELINE RANGE		DEPARTURE								VARIANCE ²	
		N	%	UPWARD		§5K1.1		§5K3.1		DOWNWARD		N	%
				N	%	N	%	N	%	N	%		
TOTAL	18,025	5,151	28.6	65	0.4	3,692	20.5	945	5.2	735	4.1	7,437	41.3
Powder Cocaine	3,516	1,258	35.8	6	0.2	652	18.5	117	3.3	141	4.0	1,342	38.2
Crack Cocaine	683	142	20.8	5	0.7	90	13.2	2	0.3	30	4.4	414	60.6
Heroin	599	156	26.0	3	0.5	149	24.9	10	1.7	22	3.7	259	43.2
Marijuana	471	168	35.7	0	0.0	96	20.4	0	0.0	20	4.2	187	39.7
Methamphetamine	8,254	2,138	25.9	8	0.1	1,838	22.3	537	6.5	375	4.5	3,358	40.7
Fentanyl	3,985	1,158	29.1	42	1.1	729	18.3	275	6.9	135	3.4	1,646	41.3
Other	517	131	25.3	1	0.2	138	26.7	4	0.8	12	2.3	231	44.7

¹ Of the 61,678 cases, in 18,150 the individual was sentenced under USSG Chapter Two, Part D (Drugs). Of these, 18,029 individuals were sentenced under §§2D1.1 (Drug Trafficking), 2D1.2 (Protected Locations), 2D1.5 (Continuing Criminal Enterprise), 2D1.6 (Use of a Communication Facility), 2D1.8 (Rent/Manage Drug Establishment), 2D1.10 (Endangering Human Life While Manufacturing), or 2D1.14 (Narco-Terrorism). Of these 18,029 cases, four were excluded due to missing information from the submitted documents that prevented the comparison of the sentence and the guideline range. Descriptions of variables used in this table are provided in Appendix A.

² Of the 7,437 variance cases, in 68 cases the court cited First Step Act safety valve expansion as a reason for the sentence.

SOURCE: U.S. Sentencing Commission, 2024 Datafile, USSCFY24.

Figure D-3

**SENTENCE LENGTH IN DRUG TRAFFICKING CASES
BY MAJOR DRUG TYPE¹
Fiscal Year 2024**

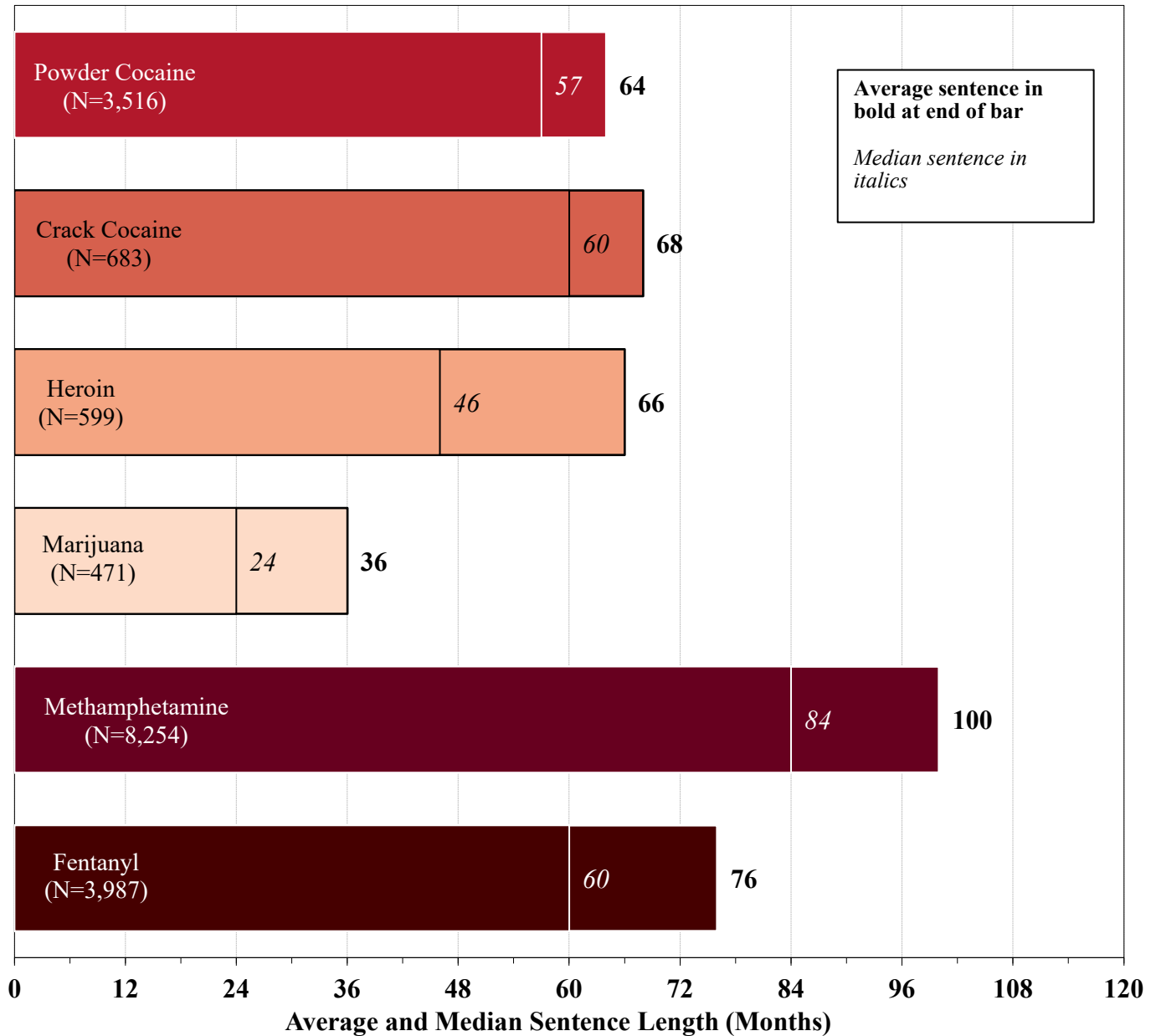

¹ Of the 61,678 cases, in 18,150 the individual was sentenced under USSG Chapter Two, Part D (Drugs). Of these, 18,029 individuals were sentenced under §§2D1.1 (Drug Trafficking), 2D1.2 (Protected Locations), 2D1.5 (Continuing Criminal Enterprise), 2D1.6 (Use of a Communication Facility), 2D1.8 (Rent/Manage Drug Establishment), 2D1.10 (Endangering Human Life While Manufacturing), or 2D1.14 (Narco-Terrorism). Sentences of 470 months or greater (including life) and probation were included in the sentence average computations as 470 months and zero months, respectively. The information in this figure includes conditions of confinement as described in USSG §5C1.1. Italicized numbers depict median values and the bolded numbers at the end of the bar indicate average values. Descriptions of variables used in this figure are provided in Appendix A.

SOURCE: U.S. Sentencing Commission, 2024 Datafile, USSCFY24.

Figure D-4

**NUMBER OF DRUG TRAFFICKING CASES
BY MAJOR DRUG TYPE OVER TIME¹**
Fiscal Years 2015 - 2024

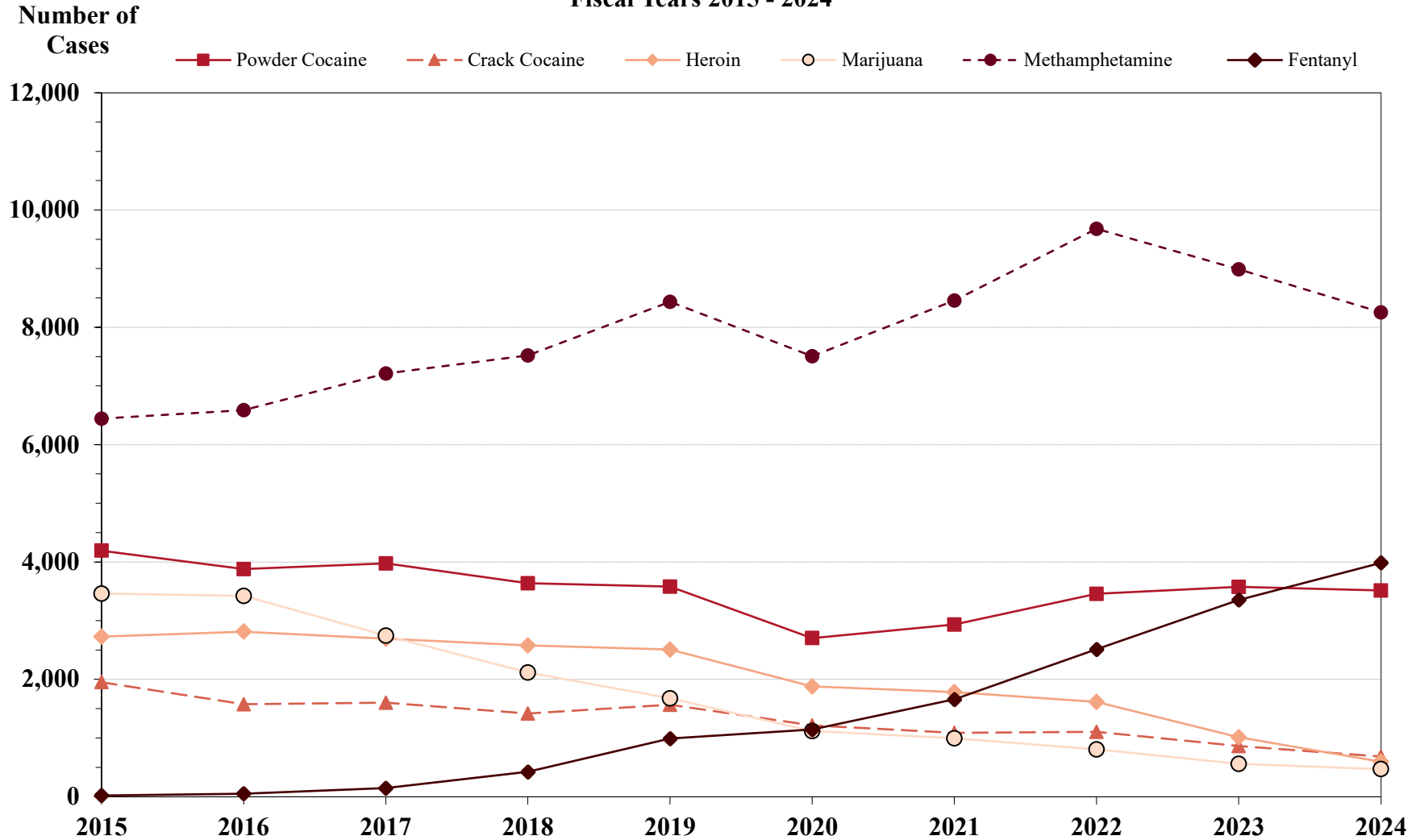

¹ Only individuals sentenced under §§2D1.1 (Drug Trafficking), 2D1.2 (Protected Locations), 2D1.5 (Continuing Criminal Enterprise), 2D1.6 (Use of a Communication Facility), 2D1.8 (Rent/Manage Drug Establishment), 2D1.10 (Endangering Human Life While Manufacturing), or 2D1.14 (Narco-Terrorism) are depicted in this figure. Additional cases were excluded due to missing information on drug type. Descriptions of variables used in this figure are provided in Appendix A.

SOURCE: U.S. Sentencing Commission, 2015 - 2024 Datafiles, USSCFY15 - USSCFY24.

Figure D-5

**SENTENCE LENGTH IN DRUG TRAFFICKING CASES
BY MAJOR DRUG TYPE OVER TIME¹**
Fiscal Years 2015 - 2024

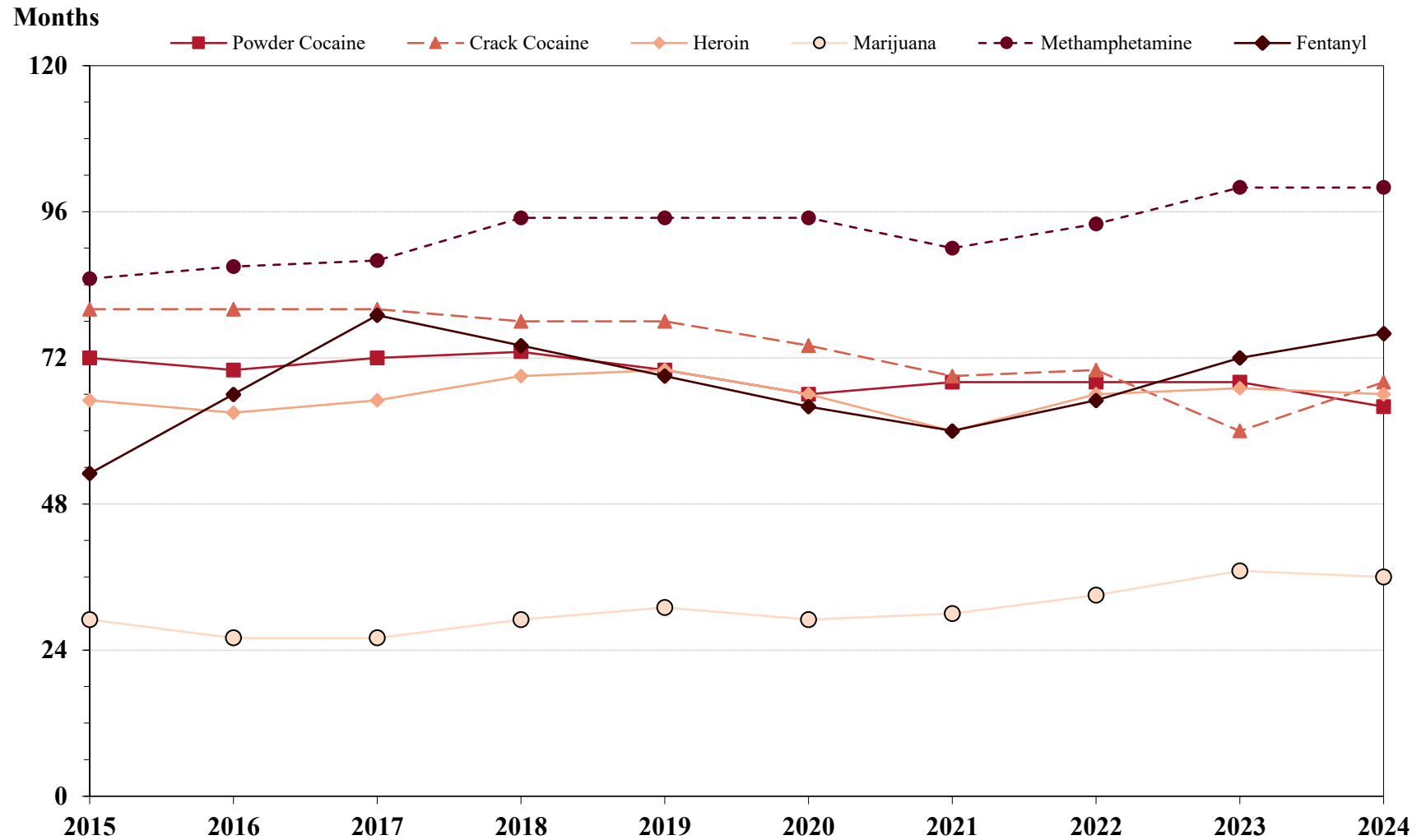

¹ Only individuals sentenced under §§2D1.1 (Drug Trafficking), 2D1.2 (Protected Locations), 2D1.5 (Continuing Criminal Enterprise), 2D1.6 (Use of a Communication Facility), 2D1.8 (Rent/Manage Drug Establishment), 2D1.10 (Endangering Human Life While Manufacturing), or 2D1.14 (Narco-Terrorism) are depicted in this figure. Sentences of 470 months or greater (including life) and probation were included in the sentence average computations as 470 months and zero months, respectively. The information in this figure includes conditions of confinement as described in USSG §5C1.1. Cases missing drug type or sentencing information were also excluded. Descriptions of variables used in this figure are provided in Appendix A.

SOURCE: U.S. Sentencing Commission, 2015 - 2024 Datafiles, USSCFY15 - USSCFY24.

IMMIGRATION OFFENSES

Figure I-1
DISTRIBUTION OF IMMIGRATION CASES
BY GUIDELINE¹
Fiscal Year 2024

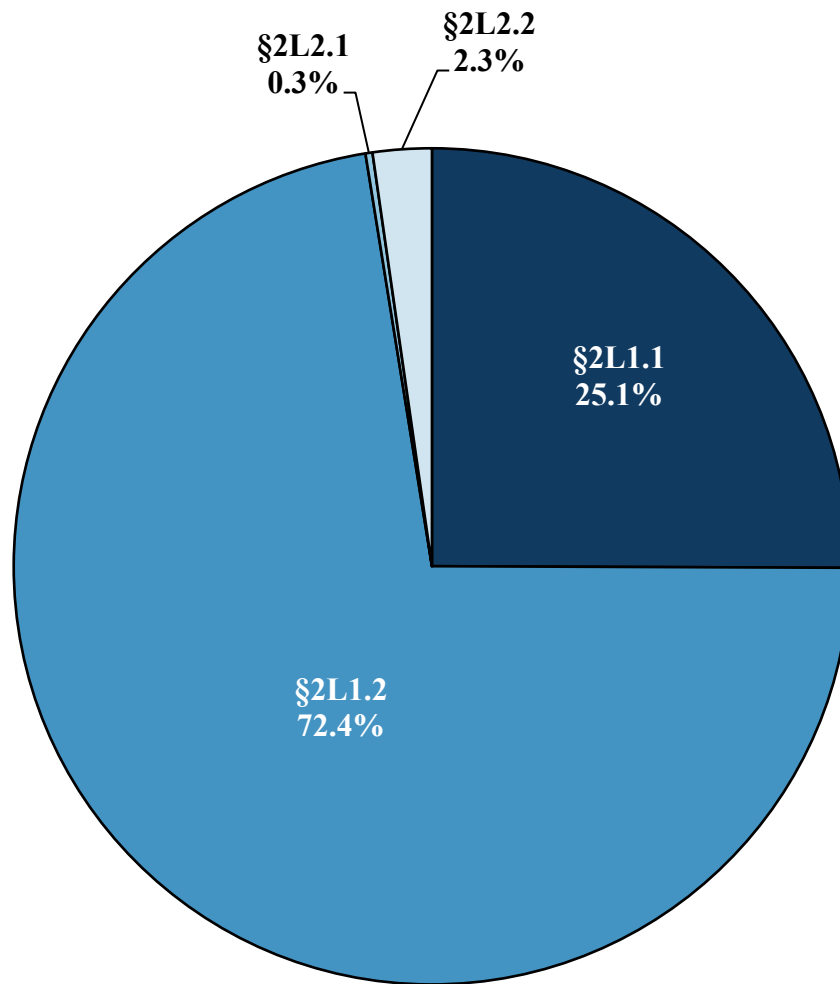

¹ Of the 61,678 cases, in 17,336 the individual was sentenced under §§2L1.1 (Alien Smuggling), 2L1.2 (Unlawful Entering or Remaining in the United States), 2L2.1 (Trafficking in Immigration Documents, or Making False or Fraudulent Immigration Statements), or 2L2.2 (Acquiring Fraudulent Immigration Documents). Descriptions of variables used in this figure are provided in Appendix A.

SOURCE: U.S. Sentencing Commission, 2024 Datafile, USSCFY24.

Table I-1

RACE OF SENTENCED INDIVIDUALS IN IMMIGRATION CASES¹
Fiscal Year 2024

GUIDELINE	TOTAL	WHITE		BLACK		HISPANIC		OTHER	
		N	%	N	%	N	%	N	%
TOTAL	17,259	428	2.5	459	2.7	16,233	94.1	139	0.8
§2L1.1	4,344	340	7.8	372	8.6	3,524	81.1	108	2.5
§2L1.2	12,479	62	0.5	57	0.5	12,356	99.0	4	0.0
§2L2.1	46	7	15.2	7	15.2	17	37.0	15	32.6
§2L2.2	390	19	4.9	23	5.9	336	86.2	12	3.1

¹ Of the 61,678 cases, in 17,336 the individual was sentenced under §§2L1.1 (Alien Smuggling), 2L1.2 (Unlawful Entering or Remaining in the United States), 2L2.1 (Trafficking in Immigration Documents, or Making False or Fraudulent Immigration Statements), or 2L2.2 (Acquiring Fraudulent Immigration Documents). Of these 17,336 cases, 77 were excluded due to missing information on the individual's race. Descriptions of variables used in this table are provided in Appendix A.

SOURCE: U.S. Sentencing Commission, 2024 Datafile, USSCFY24.

Table I-2

GENDER OF SENTENCED INDIVIDUALS IN IMMIGRATION CASES¹
Fiscal Year 2024

GUIDELINE	TOTAL	MALE		FEMALE	
		N	%	N	%
TOTAL	17,334	15,890	91.7	1,444	8.3
§2L1.1	4,345	3,389	78.0	956	22.0
§2L1.2	12,548	12,184	97.1	364	2.9
§2L2.1	47	38	80.9	9	19.1
§2L2.2	394	279	70.8	115	29.2

¹ Of the 61,678 cases, in 17,336 the individual was sentenced under §§2L1.1 (Alien Smuggling), 2L1.2 (Unlawful Entering or Remaining in the United States), 2L2.1 (Trafficking in Immigration Documents, or Making False or Fraudulent Immigration Statements), or 2L2.2 (Acquiring Fraudulent Immigration Documents). Of these 17,336 cases, two were excluded due to missing information on the individual's gender. Descriptions of variables used in this table are provided in Appendix A.

SOURCE: U.S. Sentencing Commission, 2024 Datafile, USSCFY24.

Table I-3

AGE OF SENTENCED INDIVIDUALS IN IMMIGRATION CASES¹
Fiscal Year 2024

GUIDELINE	TOTAL	Under 21		21 to 25		26 to 30		31 to 35		36 to 40		41 to 50		51 to 60		Over 60	
		N	%	N	%	N	%	N	%	N	%	N	%	N	%	N	%
TOTAL	17,336	595	3.4	1,916	11.1	2,394	13.8	3,020	17.4	3,110	17.9	4,425	25.5	1,583	9.1	293	1.7
§2L1.1	4,345	399	9.2	998	23.0	787	18.1	674	15.5	485	11.2	673	15.5	264	6.1	65	1.5
§2L1.2	12,550	161	1.3	853	6.8	1,560	12.4	2,281	18.2	2,575	20.5	3,651	29.1	1,266	10.1	203	1.6
§2L2.1	47	0	0.0	1	2.1	4	8.5	8	17.0	4	8.5	16	34.0	8	17.0	6	12.8
§2L2.2	394	35	8.9	64	16.2	43	10.9	57	14.5	46	11.7	85	21.6	45	11.4	19	4.8

¹ Of the 61,678 cases, in 17,336 the individual was sentenced under §2L1.1 (Alien Smuggling), 2L1.2 (Unlawful Entering or Remaining in the United States), 2L2.1 (Trafficking in Immigration Documents, or Making False or Fraudulent Immigration Statements), or 2L2.2 (Acquiring Fraudulent Immigration Documents). Descriptions of variables used in this table are provided in Appendix A.

SOURCE: U.S. Sentencing Commission, 2024 Datafile, USSCFY24.

Table I-4

CITIZENSHIP OF SENTENCED INDIVIDUALS IN IMMIGRATION CASES¹
Fiscal Year 2024

GUIDELINE	TOTAL	U.S. CITIZEN		NON-U.S. CITIZEN		Resident/ Legal Alien	Illegal Alien	Extradited Alien	Alien Status Unknown
		N	%	N	%	N	N	N	N
TOTAL	17,335	2,861	16.5	14,474	83.5	280	14,143	2	49
§2L1.1	4,345	2,813	64.7	1,532	35.3	232	1,268	2	30
§2L1.2	12,549	0	0.0	12,549	100.0	22	12,517	0	10
§2L2.1	47	20	42.6	27	57.4	9	15	0	3
§2L2.2	394	28	7.1	366	92.9	17	343	0	6

¹ Of the 61,678 cases, in 17,336 the individual was sentenced under §§2L1.1 (Alien Smuggling), 2L1.2 (Unlawful Entering or Remaining in the United States), 2L2.1 (Trafficking in Immigration Documents, or Making False or Fraudulent Immigration Statements), or 2L2.2 (Acquiring Fraudulent Immigration Documents). Of these 17,336 cases, one was excluded due to missing information on the individual's citizenship status. Descriptions of variables used in this table are provided in Appendix A.

SOURCE: U.S. Sentencing Commission, 2024 Datafile, USSCFY24.

Table I-5

**CRIMINAL HISTORY CATEGORY AND CITIZENSHIP OF SENTENCED INDIVIDUALS
IN IMMIGRATION CASES¹
Fiscal Year 2024**

CHC		Total		§2L1.1		§2L1.2		§2L2.1		§2L2.2	
		N	%	N	%	N	%	N	%	N	%
I	Total	7,779	100.0	3,130	100.0	4,257	100.0	40	100.0	352	100.0
	U.S. Citizen	1,801	23.2	1,767	56.5	0	0.0	13	32.5	21	6.0
	Non-U.S. Citizen	5,978	76.8	1,363	43.5	4,257	100.0	27	67.5	331	94.0
II	Total	4,305	100.0	464	100.0	3,818	100.0	3	100.0	20	100.0
	U.S. Citizen	370	8.6	364	78.4	0	0.0	3	100.0	3	15.0
	Non-U.S. Citizen	3,935	91.4	100	21.6	3,818	100.0	0	0.0	17	85.0
III	Total	3,126	100.0	357	100.0	2,756	100.0	0	100.0	13	100.0
	U.S. Citizen	317	10.1	315	88.2	0	0.0	0	--	2	15.4
	Non-U.S. Citizen	2,809	89.9	42	11.8	2,756	100.0	0	--	11	84.6
IV	Total	1,151	100.0	167	100.0	980	100.0	3	100.0	1	100.0
	U.S. Citizen	160	13.9	157	94.0	0	0.0	3	100.0	0	0.0
	Non-U.S. Citizen	991	86.1	10	6.0	980	100.0	0	0.0	1	100.0
V	Total	620	100.0	117	100.0	501	100.0	0	100.0	2	100.0
	U.S. Citizen	107	17.3	107	91.5	0	0.0	0	--	0	0.0
	Non-U.S. Citizen	513	82.7	10	8.5	501	100.0	0	--	2	100.0
VI	Total	354	100.0	110	100.0	237	100.0	1	100.0	6	100.0
	U.S. Citizen	106	29.9	103	93.6	0	0.0	1	100.0	2	33.3
	Non-U.S. Citizen	248	70.1	7	6.4	237	100.0	0	0.0	4	66.7

¹ Of the 61,678 cases, in 17,336 the individual was sentenced under §2L1.1 (Alien Smuggling), 2L1.2 (Unlawful Entering or Remaining in the United States), 2L2.1 (Trafficking in Immigration Documents, or Making False or Fraudulent Immigration Statements), or 2L2.2 (Acquiring Fraudulent Immigration Documents). Of these 17,336 cases, one was excluded due to missing information on the individual's citizenship status. Descriptions of variables used in this table are provided in Appendix A.

SOURCE: U.S. Sentencing Commission, 2024 Datafile, USSCFY24.

Table I-6

EDUCATION OF SENTENCED INDIVIDUALS IN IMMIGRATION CASES¹
Fiscal Year 2024

GUIDELINE	TOTAL	LESS THAN HIGH SCHOOL GRADUATE		HIGH SCHOOL GRADUATE		SOME COLLEGE		COLLEGE GRADUATE	
		N	%	N	%	N	%	N	%
TOTAL	16,744	12,310	73.5	3,088	18.4	1,104	6.6	242	1.4
§2L1.1	4,326	2,186	50.5	1,372	31.7	659	15.2	109	2.5
§2L1.2	11,987	9,895	82.5	1,621	13.5	383	3.2	88	0.7
§2L2.1	45	11	24.4	10	22.2	11	24.4	13	28.9
§2L2.2	386	218	56.5	85	22.0	51	13.2	32	8.3

¹ Of the 61,678 cases, in 17,336 the individual was sentenced under §§2L1.1 (Alien Smuggling), 2L1.2 (Unlawful Entering or Remaining in the United States), 2L2.1 (Trafficking in Immigration Documents, or Making False or Fraudulent Immigration Statements), or 2L2.2 (Acquiring Fraudulent Immigration Documents). Of these 17,336 cases, 592 were excluded due to missing information on the individual's education. Descriptions of variables used in this table are provided in Appendix A.

SOURCE: U.S. Sentencing Commission, 2024 Datafile, USSCFY24.

Table I-7

SENTENCE IMPOSED RELATIVE TO THE GUIDELINE RANGE FOR IMMIGRATION CASES¹
Fiscal Year 2024

GUIDELINE	TOTAL	WITHIN GUIDELINE RANGE		DEPARTURE								VARIANCE	
		N	%	UPWARD		\$5K1.1		\$5K3.1		DOWNWARD		N	%
				N	%	N	%	N	%	N	%		
TOTAL	17,334	10,758	62.1	44	0.3	161	0.9	3,207	18.5	576	3.3	2,588	14.9
§2L1.1	4,345	2,281	52.5	11	0.3	119	2.7	1,123	25.8	100	2.3	711	16.4
§2L1.2	12,548	8,164	65.1	30	0.2	28	0.2	2,084	16.6	472	3.8	1,770	14.1
§2L2.1	47	16	34.0	0	0.0	13	27.7	0	0.0	2	4.3	16	34.0
§2L2.2	394	297	75.4	3	0.8	1	0.3	0	0.0	2	0.5	91	23.1

¹ Of the 61,678 cases, in 17,336 the individual was sentenced under §§2L1.1 (Alien Smuggling), 2L1.2 (Unlawful Entering or Remaining in the United States), 2L2.1 (Trafficking in Immigration Documents, or Making False or Fraudulent Immigration Statements), or 2L2.2 (Acquiring Fraudulent Immigration Documents). Of these 17,336 cases, two were excluded because information was missing from the submitted documents that prevented the comparison of the sentence and the guideline range. Descriptions of variables used in this table are provided in Appendix A.

SOURCE: U.S. Sentencing Commission, 2024 Datafile, USSCFY24.

Figure I-2

NUMBER OF IMMIGRATION CASES OVER TIME¹
Fiscal Years 2015 - 2024

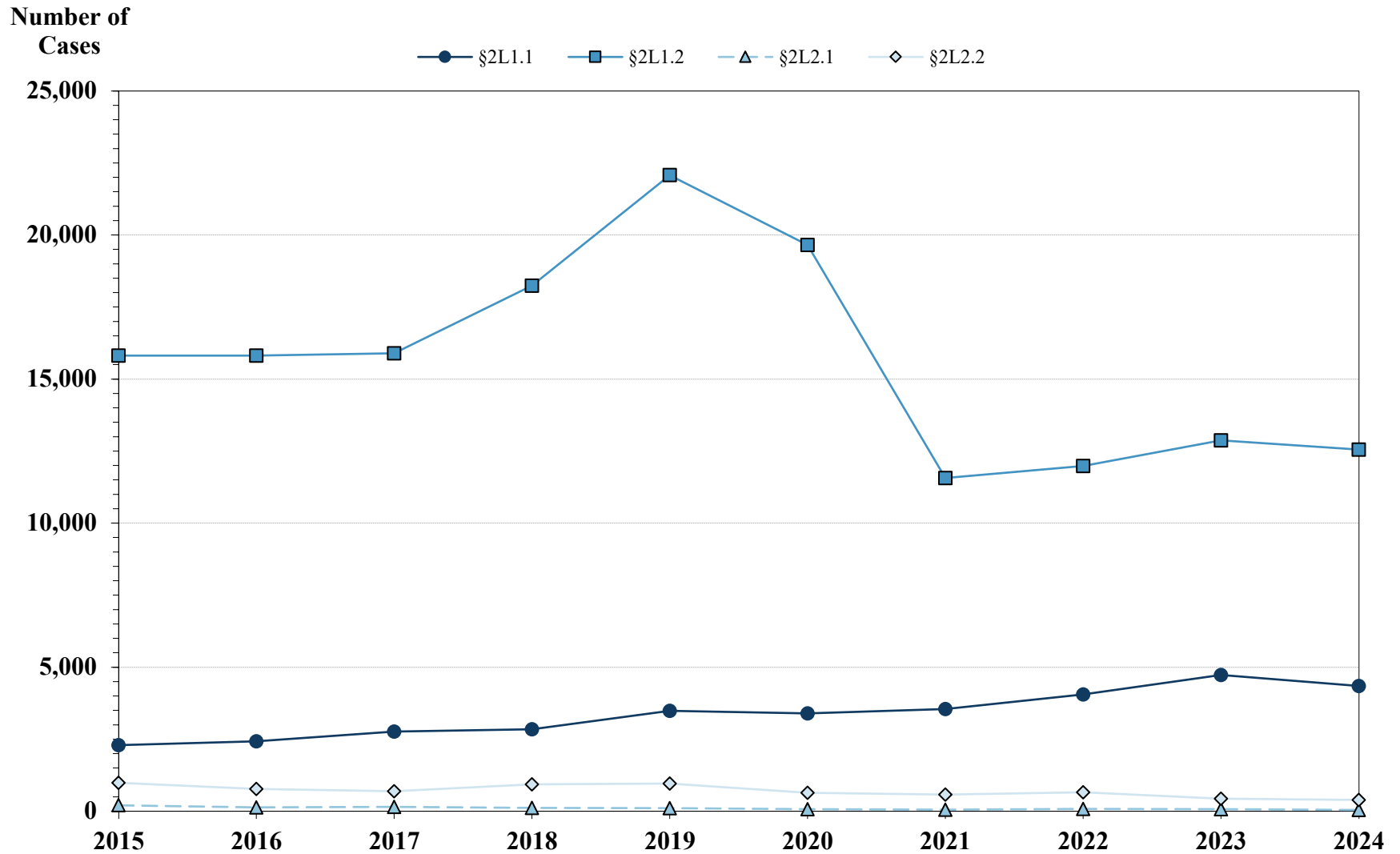

¹ Only individuals sentenced under §§2L1.1 (Alien Smuggling), 2L1.2 (Unlawful Entering or Remaining in the United States), 2L2.1 (Trafficking in Immigration Documents, or Making False or Fraudulent Immigration Statements), or 2L2.2 (Acquiring Fraudulent Immigration Documents) are depicted in this figure. Descriptions of variables used in this figure are provided in Appendix A.

SOURCE: U.S. Sentencing Commission, 2015 - 2024 Datafiles, USSCFY15 - USSCFY24.

Figure I-3

SENTENCE LENGTH IN IMMIGRATION CASES OVER TIME¹
Fiscal Years 2015 - 2024

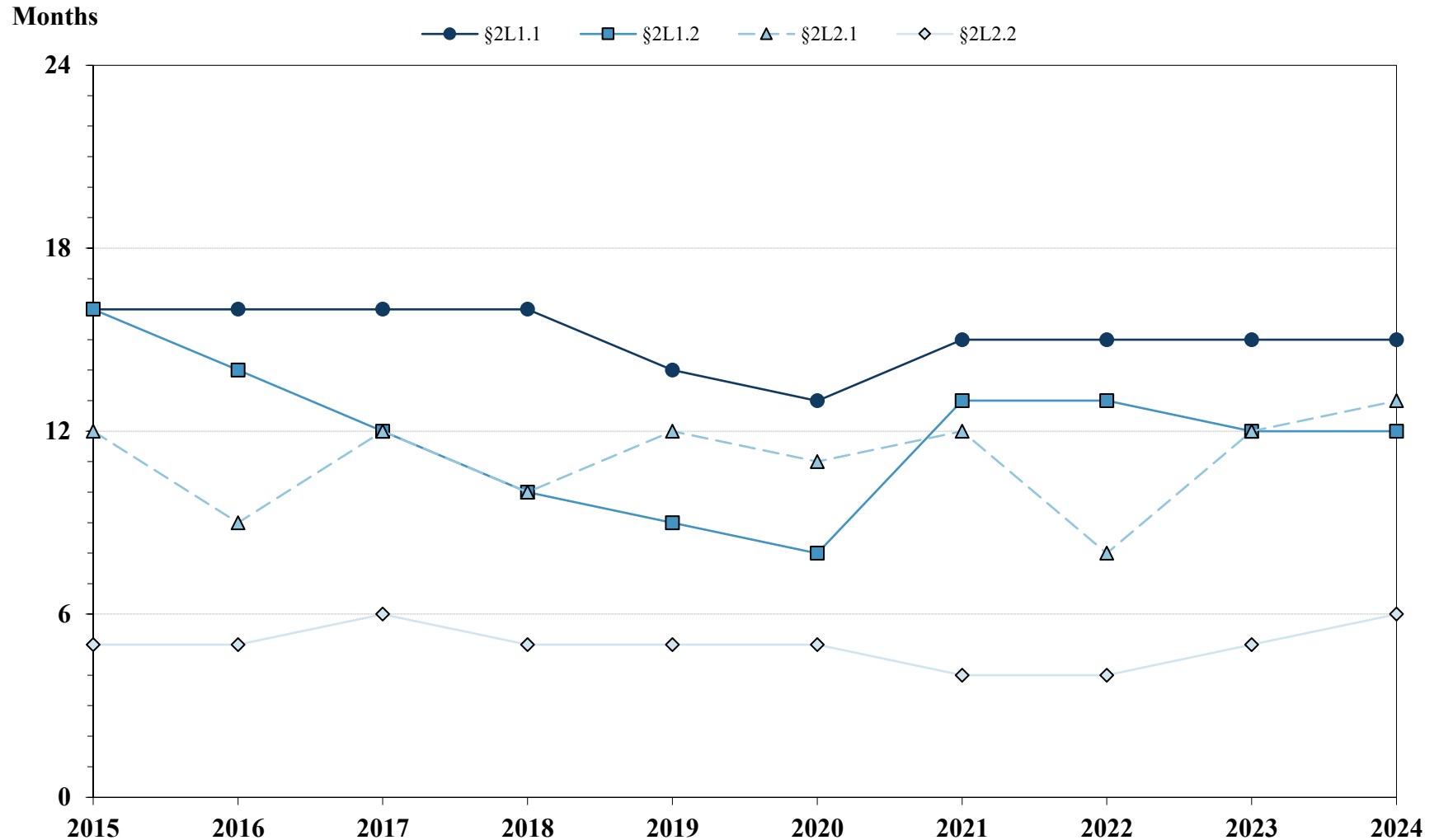

¹ Only individuals sentenced under §§2L1.1 (Alien Smuggling), 2L1.2 (Unlawful Entering or Remaining in the United States), 2L2.1 (Trafficking in Immigration Documents, or Making False or Fraudulent Immigration Statements), or 2L2.2 (Acquiring Fraudulent Immigration Documents) are depicted in this figure. Sentences of 470 months or greater (including life) and probation were included in the sentence average computations as 470 months and zero months, respectively. The information in this figure includes conditions of confinement as described in USSG §5C1.1. Cases missing sentencing information were also excluded. Descriptions of variables used in this figure are provided in Appendix A.

SOURCE: U.S. Sentencing Commission, 2015 - 2024 Datafiles, USSCFY15 - USSCFY24.

FIREARMS OFFENSES

Figure F-1

**DISTRIBUTION OF FIREARMS CASES
BY GUIDELINE^{1,2}
Fiscal Year 2024**

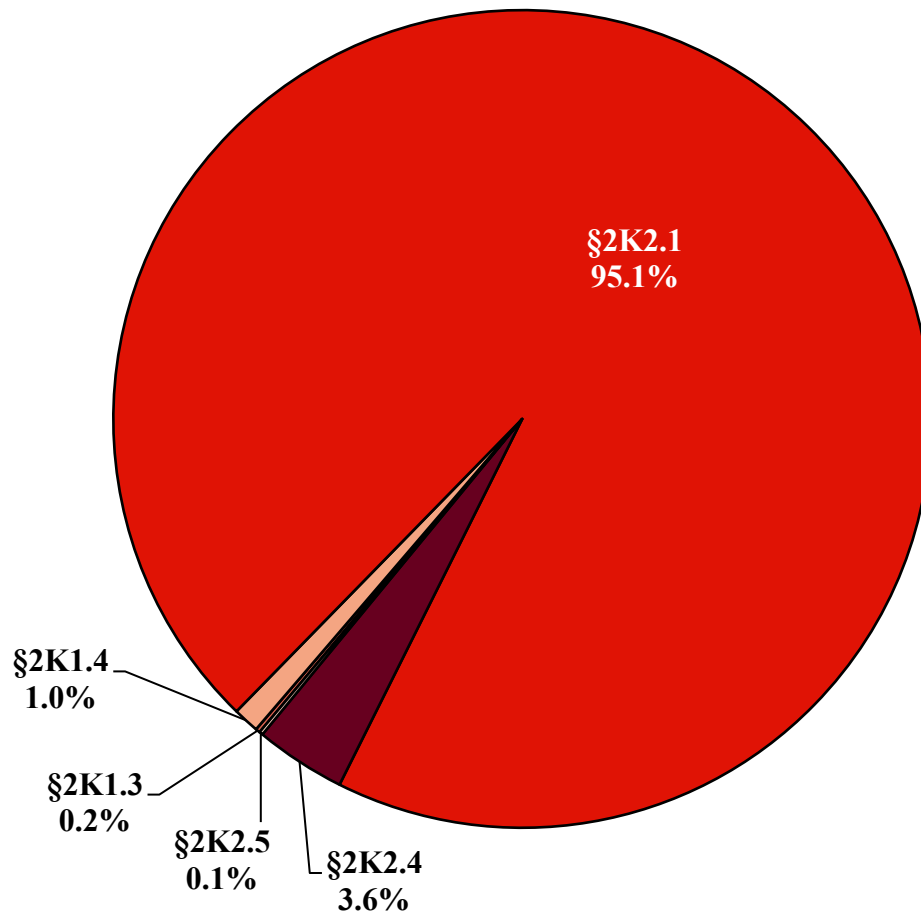

¹ Of the 61,678 cases, in 8,152 the individual was sentenced under USSG Chapter Two, Part K (Firearms). Of these, 8,145 individuals were sentenced under §§2K1.3 (Unlawful Receipt, Possession, or Transportation of Explosive Materials), 2K1.4 (Arson or Property Damage by Use of Explosives), 2K2.1 (Unlawful Receipt, Possession, or Transportation of Firearms or Ammunition), 2K2.4 (Use of Firearm During or in Relation to Certain Crimes), or 2K2.5 (Possession of Firearm or Dangerous Weapon in Federal Facility or in School Zone). Descriptions of variables used in this figure are provided in Appendix A.

² In the §2K2.4 cases, the sentenced individual was convicted of violating 18 U.S.C. § 924(c) (Use of Firearm, Armor-Piercing Ammunition, or Explosives During or in Relation to Certain Crimes) as the only count or counts of conviction. The *Guidelines Manual* provides punishment for this type of offense under §2K2.4.

SOURCE: U.S. Sentencing Commission, 2024 Datafile, USSCFY24.

Table F-1

RACE OF SENTENCED INDIVIDUALS IN FIREARMS CASES¹
Fiscal Year 2024

GUIDELINE	TOTAL	WHITE		BLACK		HISPANIC		OTHER	
		N	%	N	%	N	%	N	%
TOTAL	8,137	1,732	21.3	4,539	55.8	1,535	18.9	331	4.1
§2K1.3	14	10	71.4	2	14.3	1	7.1	1	7.1
§2K1.4	84	27	32.1	32	38.1	3	3.6	22	26.2
§2K2.1	7,734	1,649	21.3	4,326	55.9	1,472	19.0	287	3.7
§2K2.4²	293	45	15.4	171	58.4	57	19.5	20	6.8
§2K2.5	12	1	8.3	8	66.7	2	16.7	1	8.3

¹ Of the 61,678 cases, in 8,152 the individual was sentenced under USSG Chapter Two, Part K (Firearms). Of these, 8,145 individuals were sentenced under §§2K1.3 (Unlawful Receipt, Possession, or Transportation of Explosive Materials), 2K1.4 (Arson or Property Damage by Use of Explosives), 2K2.1 (Unlawful Receipt, Possession, or Transportation of Firearms or Ammunition), 2K2.4 (Use of Firearm During or in Relation to Certain Crimes), or 2K2.5 (Possession of Firearm or Dangerous Weapon in Federal Facility or in School Zone). Of these 8,145 cases, eight were excluded due to missing information on the individual's race. Descriptions of variables used in this table are provided in Appendix A.

² In these cases, the sentenced individual was convicted of violating 18 U.S.C. § 924(c) (Use of Firearm, Armor-Piercing Ammunition, or Explosives During or in Relation to Certain Crimes) as the only count or counts of conviction. The *Guidelines Manual* provides punishment for this type of offense under §2K2.4.

SOURCE: U.S. Sentencing Commission, 2024 Datafile, USSCFY24.

Table F-2

GENDER OF SENTENCED INDIVIDUALS IN FIREARMS CASES¹
Fiscal Year 2024

GUIDELINE	TOTAL	MALE		FEMALE	
		N	%	N	%
TOTAL	8,145	7,820	96.0	325	4.0
§2K1.3	14	14	100.0	0	0.0
§2K1.4	84	76	90.5	8	9.5
§2K2.1	7,742	7,438	96.1	304	3.9
§2K2.4²	293	280	95.6	13	4.4
§2K2.5	12	12	100.0	0	0.0

¹ Of the 61,678 cases, in 8,152 the individual was sentenced under USSG Chapter Two, Part K (Firearms). Of these, 8,145 individuals were sentenced under §§2K1.3 (Unlawful Receipt, Possession, or Transportation of Explosive Materials), 2K1.4 (Arson or Property Damage by Use of Explosives), 2K2.1 (Unlawful Receipt, Possession, or Transportation of Firearms or Ammunition), 2K2.4 (Use of Firearm During or in Relation to Certain Crimes), or 2K2.5 (Possession of Firearm or Dangerous Weapon in Federal Facility or in School Zone). Descriptions of variables used in this table are provided in Appendix A.

² In these cases, the sentenced individual was convicted of violating 18 U.S.C. § 924(c) (Use of Firearm, Armor-Piercing Ammunition, or Explosives During or in Relation to Certain Crimes) as the only count or counts of conviction. The *Guidelines Manual* provides punishment for this type of offense under §2K2.4.

SOURCE: U.S. Sentencing Commission, 2024 Datafile, USSCFY24.

Table F-3

AGE OF SENTENCED INDIVIDUALS IN FIREARMS CASES¹
Fiscal Year 2024

GUIDELINE	TOTAL	Under 21		21 to 25		26 to 30		31 to 35		36 to 40		41 to 50		51 to 60		Over 60	
		N	%	N	%	N	%	N	%	N	%	N	%	N	%	N	%
TOTAL	8,145	228	2.8	1,336	16.4	1,619	19.9	1,651	20.3	1,246	15.3	1,488	18.3	441	5.4	136	1.7
§2K1.3	14	0	0.0	4	28.6	2	14.3	1	7.1	0	0.0	2	14.3	5	35.7	0	0.0
§2K1.4	84	3	3.6	15	17.9	18	21.4	10	11.9	12	14.3	17	20.2	4	4.8	5	6.0
§2K2.1	7,742	201	2.6	1,232	15.9	1,544	19.9	1,594	20.6	1,204	15.6	1,424	18.4	415	5.4	128	1.7
§2K2.4²	293	23	7.8	79	27.0	54	18.4	45	15.4	29	9.9	43	14.7	17	5.8	3	1.0
§2K2.5	12	1	8.3	6	50.0	1	8.3	1	8.3	1	8.3	2	16.7	0	0.0	0	0.0

¹ Of the 61,678 cases, in 8,152 the individual was sentenced under USSG Chapter Two, Part K (Firearms). Of these, 8,145 individuals were sentenced under §§2K1.3 (Unlawful Receipt, Possession, or Transportation of Explosive Materials), 2K1.4 (Arson or Property Damage by Use of Explosives), 2K2.1 (Unlawful Receipt, Possession, or Transportation of Firearms or Ammunition), 2K2.4 (Use of Firearm During or in Relation to Certain Crimes), or 2K2.5 (Possession of Firearm or Dangerous Weapon in Federal Facility or in School Zone). Descriptions of variables used in this table are provided in Appendix A.

² In these cases, the sentenced individual was convicted of violating 18 U.S.C. § 924(c) (Use of Firearm, Armor-Piercing Ammunition, or Explosives During or in Relation to Certain Crimes) as the only count or counts of conviction. The *Guidelines Manual* provides punishment for this type of offense under §2K2.4.

SOURCE: U.S. Sentencing Commission, 2024 Datafile, USSCFY24.

Table F-4

CITIZENSHIP OF SENTENCED INDIVIDUALS IN FIREARMS CASES¹
Fiscal Year 2024

GUIDELINE	TOTAL	U.S. CITIZEN		NON-U.S. CITIZEN	
		N	%	N	%
TOTAL	8,144	7,814	95.9	330	4.1
§2K1.3	14	14	100.0	0	0.0
§2K1.4	84	81	96.4	3	3.6
§2K2.1	7,741	7,422	95.9	319	4.1
§2K2.4²	293	285	97.3	8	2.7
§2K2.5	12	12	100.0	0	0.0

¹ Of the 61,678 cases, in 8,152 the individual was sentenced under USSG Chapter Two, Part K (Firearms). Of these, 8,145 individuals were sentenced under §§2K1.3 (Unlawful Receipt, Possession, or Transportation of Explosive Materials), 2K1.4 (Arson or Property Damage by Use of Explosives), 2K2.1 (Unlawful Receipt, Possession, or Transportation of Firearms or Ammunition), 2K2.4 (Use of Firearm During or in Relation to Certain Crimes), or 2K2.5 (Possession of Firearm or Dangerous Weapon in Federal Facility or in School Zone). Of these 8,145 cases, one was excluded due to missing information on the individual's citizenship status. Descriptions of variables used in this table are provided in Appendix A.

² In these cases, the sentenced individual was convicted of violating 18 U.S.C. § 924(c) (Use of Firearm, Armor-Piercing Ammunition, or Explosives During or in Relation to Certain Crimes) as the only count or counts of conviction. The *Guidelines Manual* provides punishment for this type of offense under §2K2.4.

SOURCE: U.S. Sentencing Commission, 2024 Datafile, USSCFY24.

Table F-5

EDUCATION OF SENTENCED INDIVIDUALS IN FIREARMS CASES¹
Fiscal Year 2024

GUIDELINE	TOTAL	LESS THAN HIGH SCHOOL GRADUATE		HIGH SCHOOL GRADUATE		SOME COLLEGE		COLLEGE GRADUATE	
		N	%	N	%	N	%	N	%
TOTAL	8,131	2,838	34.9	3,719	45.7	1,421	17.5	153	1.9
§2K1.3	14	2	14.3	8	57.1	4	28.6	0	0.0
§2K1.4	83	20	24.1	36	43.4	22	26.5	5	6.0
§2K2.1	7,729	2,701	34.9	3,537	45.8	1,352	17.5	139	1.8
§2K2.4²	293	110	37.5	135	46.1	40	13.7	8	2.7
§2K2.5	12	5	41.7	3	25.0	3	25.0	1	8.3

¹ Of the 61,678 cases, in 8,152 the individual was sentenced under USSG Chapter Two, Part K (Firearms). Of these, 8,145 individuals were sentenced under §§2K1.3 (Unlawful Receipt, Possession, or Transportation of Explosive Materials), 2K1.4 (Arson or Property Damage by Use of Explosives), 2K2.1 (Unlawful Receipt, Possession, or Transportation of Firearms or Ammunition), 2K2.4 (Use of Firearm During or in Relation to Certain Crimes), or 2K2.5 (Possession of Firearm or Dangerous Weapon in Federal Facility or in School Zone). Of these 8,145 cases, 14 were excluded due to missing information on the individual's education. Descriptions of variables used in this table are provided in Appendix A.

² In these cases, the sentenced individual was convicted of violating 18 U.S.C. § 924(c) (Use of Firearm, Armor-Piercing Ammunition, or Explosives During or in Relation to Certain Crimes) as the only count or counts of conviction. The *Guidelines Manual* provides punishment for this type of offense under §2K2.4.

SOURCE: U.S. Sentencing Commission, 2024 Datafile, USSCFY24.

Figure F-2

FIREARM MANDATORY MINIMUM PENALTIES¹
Fiscal Year 2024

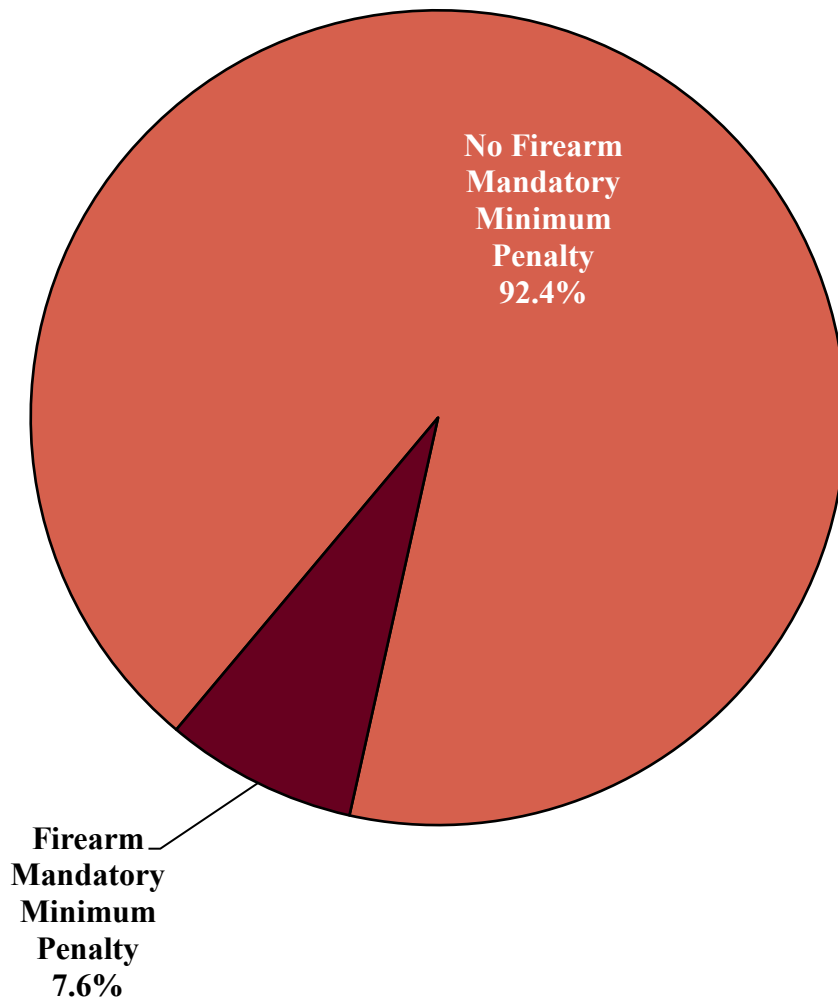

¹ Of the 61,678 cases, in 8,152 the individual was sentenced under USSG Chapter Two, Part K (Firearms). Of these, 8,145 individuals were sentenced under §§2K1.3 (Unlawful Receipt, Possession, or Transportation of Explosive Materials), 2K1.4 (Arson or Property Damage by Use of Explosives), 2K2.1 (Unlawful Receipt, Possession, or Transportation of Firearms or Ammunition), 2K2.4 (Use of Firearm During or in Relation to Certain Crimes), or 2K2.5 (Possession of Firearm or Dangerous Weapon in Federal Facility or in School Zone). This figure is limited to mandatory minimum penalties for violating 18 U.S.C. § 924(c) or 18 U.S.C. § 924(e). Descriptions of variables used in this table are provided in Appendix A.

SOURCE: U.S. Sentencing Commission, 2024 Datafile, USSCFY24.

Figure F-3

CONVICTIONS UNDER 18 U.S.C. § 924(c)¹
Fiscal Year 2024

DISTRIBUTION OF APPLICABLE GUIDELINES²

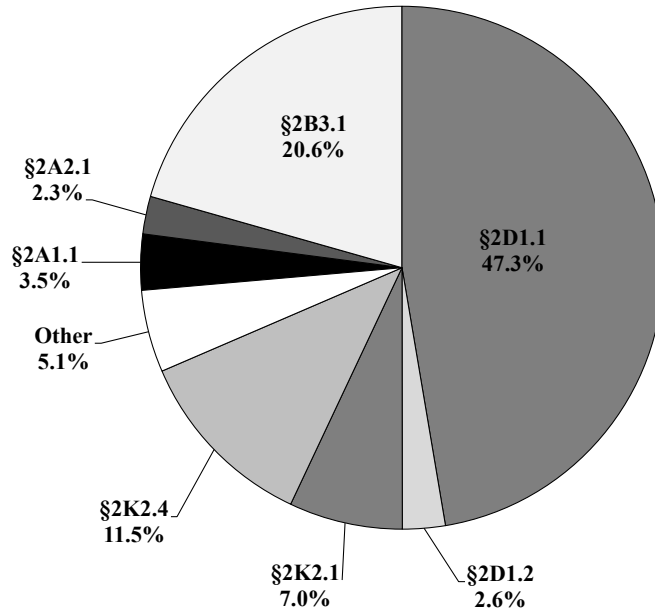

LENGTH OF MANDATORY MINIMUM PENALTY

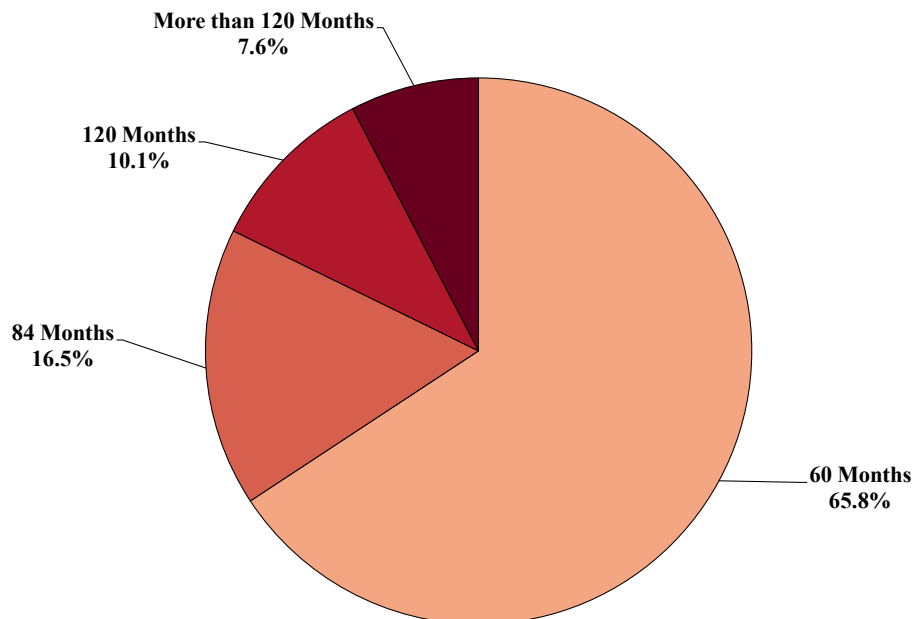

¹ Of the 61,678 cases, in 2,560 the sentenced individuals were convicted of one or more counts of violating 18 U.S.C. § 924(c). Of these, two were missing mandatory minimum penalty information. Descriptions of variables used in this figure are provided in Appendix A.

² In the §2K2.4 cases, the sentenced individual was convicted of violating 18 U.S.C. § 924(c) (Use of Firearm, Armor-Piercing Ammunition, or Explosives During or in Relation to Certain Crimes) as the only count or counts of conviction. The *Guidelines Manual* provides punishment for this type of offense under §2K2.4.

SOURCE: U.S. Sentencing Commission, 2024 Datafile, USSCFY24.

Table F-6

SENTENCE IMPOSED RELATIVE TO THE GUIDELINE RANGE FOR FIREARMS CASES¹
Fiscal Year 2024

GUIDELINE	TOTAL	WITHIN GUIDELINE RANGE		DEPARTURE								VARIANCE	
				UPWARD		§5K1.1		§5K3.1		DOWNWARD			
		N	%	N	%	N	%	N	%	N	%	N	%
TOTAL	8,144	4,134	50.8	65	0.8	454	5.6	8	0.1	244	3.0	3,239	39.8
§2K1.3	14	2	14.3	0	0.0	4	28.6	0	0.0	0	0.0	8	57.1
§2K1.4	84	34	40.5	4	4.8	7	8.3	0	0.0	8	9.5	31	36.9
§2K2.1	7,741	3,864	49.9	54	0.7	423	5.5	8	0.1	235	3.0	3,157	40.8
§2K2.4²	293	225	76.8	6	2.0	20	6.8	0	0.0	1	0.3	41	14.0
§2K2.5	12	9	75.0	1	8.3	0	0.0	0	0.0	0	0.0	2	16.7

¹ Of the 61,678 cases, in 8,152 the individual was sentenced under USSG Chapter Two, Part K (Firearms). Of these, 8,145 individuals were sentenced under §§2K1.3 (Unlawful Receipt, Possession, or Transportation of Explosive Materials), 2K1.4 (Arson or Property Damage by Use of Explosives), 2K2.1 (Unlawful Receipt, Possession, or Transportation of Firearms or Ammunition), 2K2.4 (Use of Firearm During or in Relation to Certain Crimes), or 2K2.5 (Possession of Firearm or Dangerous Weapon in Federal Facility or in School Zone). Of these 8,145 cases, one was excluded because information was missing from the submitted documents that prevented the comparison of the sentence and the guideline range. Descriptions of variables used in this table are provided in Appendix A.

² In these cases, the sentenced individual was convicted of violating 18 U.S.C. § 924(c) (Use of Firearm, Armor-Piercing Ammunition, or Explosives During or in Relation to Certain Crimes) as the only count or counts of conviction. The *Guidelines Manual* provides punishment for this type of offense under §2K2.4.

SOURCE: U.S. Sentencing Commission, 2024 Datafile, USSCFY24.

Figure F-4

NUMBER OF FIREARMS CASES OVER TIME^{1,2}
Fiscal Years 2015 - 2024



¹ Only individuals sentenced under §§2K1.3 (Unlawful Receipt, Possession, or Transportation of Explosive Materials), 2K1.4 (Arson or Property Damage by Use of Explosives), 2K2.1 (Unlawful Receipt, Possession, or Transportation of Firearms or Ammunition), 2K2.4 (Use of Firearm During or in Relation to Certain Crimes), or 2K2.5 (Possession of Firearm or Dangerous Weapon in Federal Facility or in School Zone) are depicted in this figure. Descriptions of variables used in this figure are provided in Appendix A.

² In the §2K2.4 cases, the sentenced individual was convicted of violating 18 U.S.C. § 924(c) (Use of Firearm, Armor-Piercing Ammunition, or Explosives During or in Relation to Certain Crimes) as the only count or counts of conviction. The *Guidelines Manual* provides punishment for this type of offense under §2K2.4.

SOURCE: U.S. Sentencing Commission, 2015 - 2024 Datafiles, USSCFY15 - USSCFY24.

Figure F-5

SENTENCE LENGTH IN FIREARMS CASES OVER TIME^{1,2}
Fiscal Years 2015 - 2024

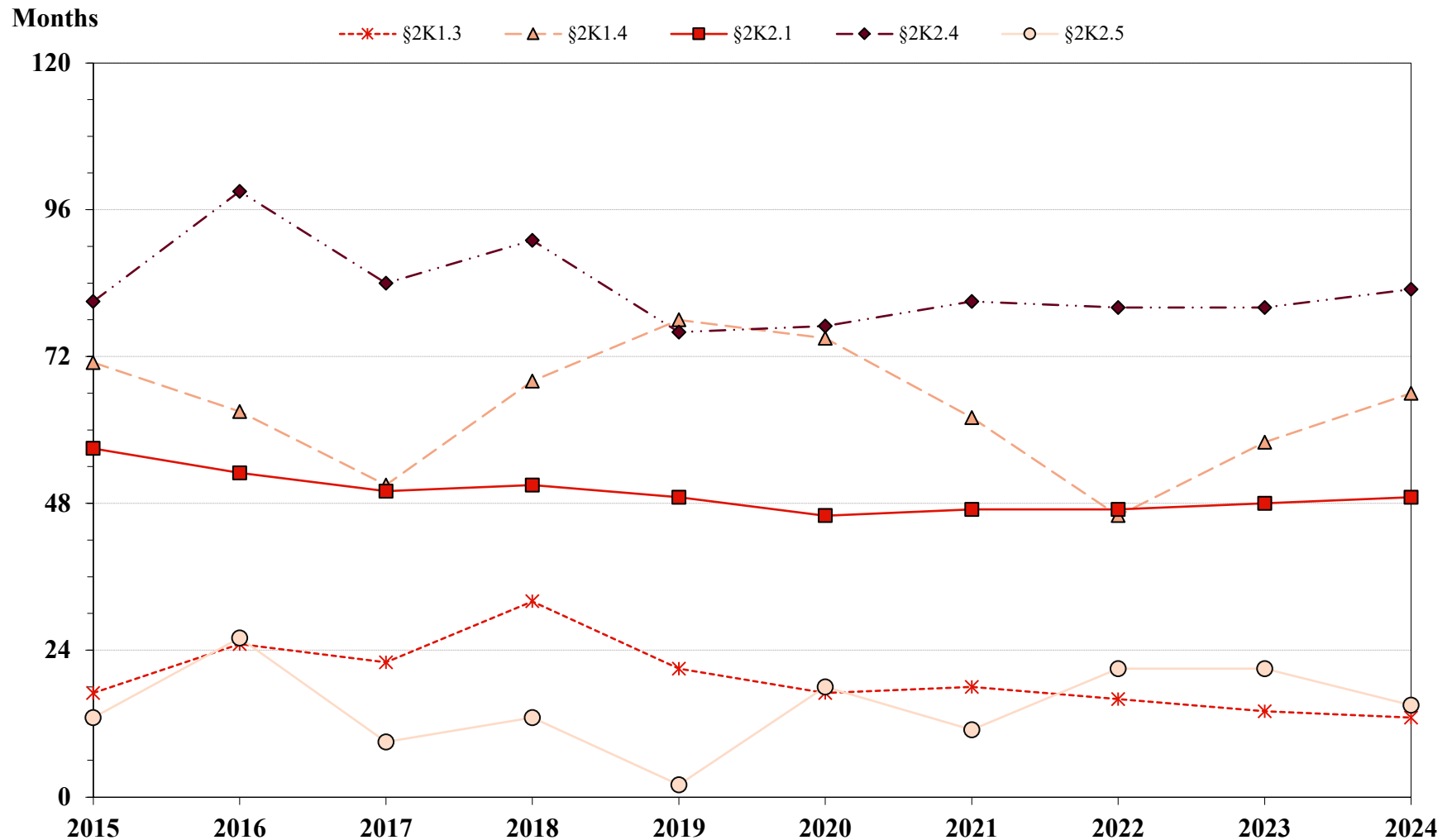

¹ Only individuals sentenced under §§2K1.3 (Unlawful Receipt, Possession, or Transportation of Explosive Materials), 2K1.4 (Arson or Property Damage by Use of Explosives), 2K2.1 (Unlawful Receipt, Possession, or Transportation of Firearms or Ammunition), 2K2.4 (Use of Firearm During or in Relation to Certain Crimes), or 2K2.5 (Possession of Firearm or Dangerous Weapon in Federal Facility or in School Zone) are depicted in this figure. Sentences of 470 months or greater (including life) and probation were included in the sentence average computations as 470 months and zero months, respectively. The information in this figure includes conditions of confinement as described in USSG §5C1.1. Cases missing sentencing information were also excluded. Descriptions of variables used in this figure are provided in Appendix A.

² In the §2K2.4 cases, the sentenced individual was convicted of violating 18 U.S.C. § 924(c) (Use of Firearm, Armor-Piercing Ammunition, or Explosives During or in Relation to Certain Crimes) as the only count or counts of conviction. The *Guidelines Manual* provides punishment for this type of offense under §2K2.4.

SOURCE: U.S. Sentencing Commission, 2015 - 2024 Datafiles, USSCFY15 - USSCFY24.

ECONOMIC OFFENSES

Figure E-1

**DISTRIBUTION OF ECONOMIC OFFENSE CASES
BY GUIDELINE¹
Fiscal Year 2024**

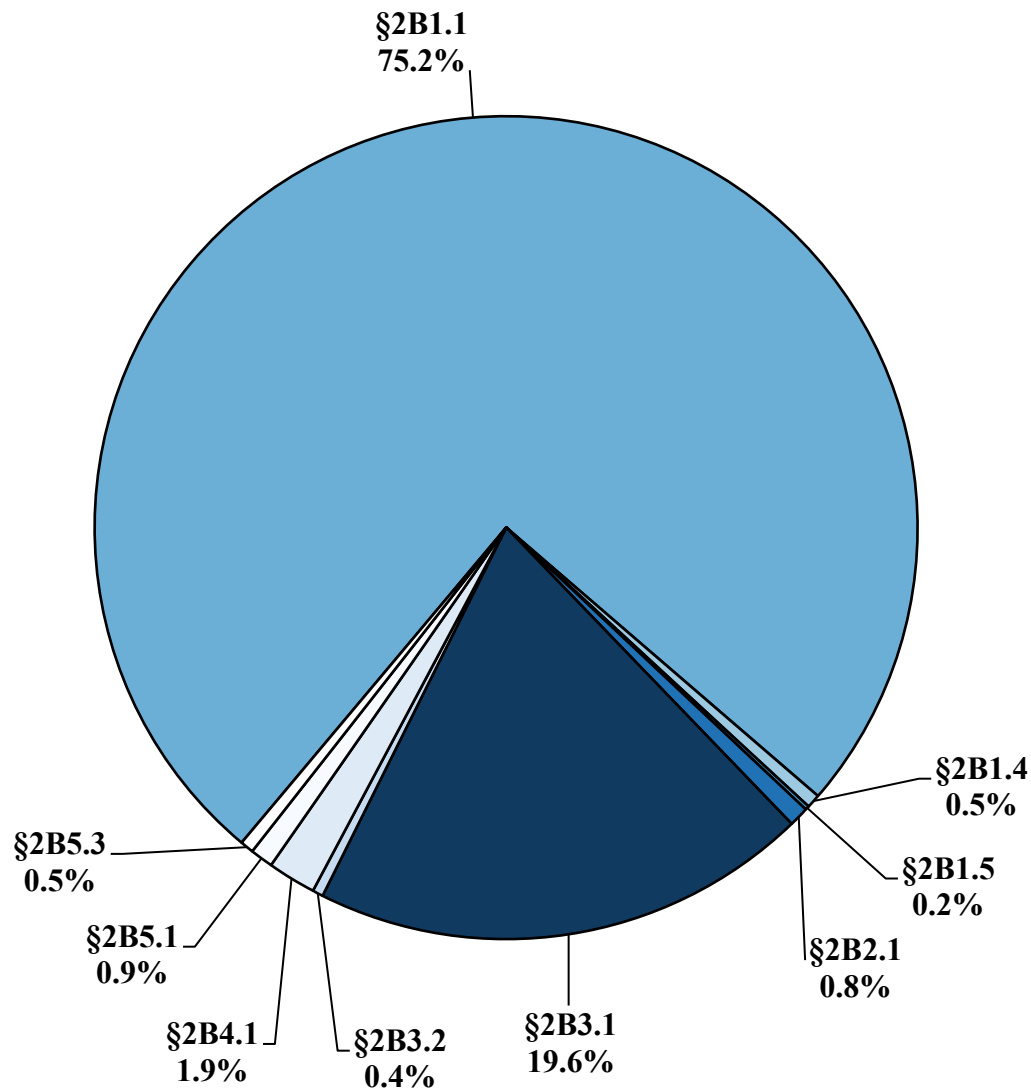

¹ Of the 61,678 cases, in 6,781 the individual was sentenced under USSG Chapter Two, Part B (Basic Economic Offenses). Of these, 6,669 individuals were sentenced under §§2B1.1 (Theft, Property Destruction, and Fraud Offenses), 2B1.4 (Insider Trading), 2B1.5 (Cultural Heritage Resources), 2B2.1 (Burglary), 2B3.1 (Robbery), 2B3.2 (Extortion), 2B4.1 (Bribery), 2B5.1 (Counterfeiting), or 2B5.3 (Copyright). Descriptions of variables used in this figure are provided in Appendix A.

SOURCE: U.S. Sentencing Commission, 2024 Datafile, USSCFY24.

Table E-1

RACE OF SENTENCED INDIVIDUALS IN ECONOMIC OFFENSE CASES¹
Fiscal Year 2024

GUIDELINE	TOTAL	WHITE		BLACK		HISPANIC		OTHER	
		N	%	N	%	N	%	N	%
TOTAL	6,649	2,310	34.7	2,808	42.2	1,070	16.1	461	6.9
§2B1.1	4,998	1,929	38.6	1,927	38.6	806	16.1	336	6.7
§2B1.4	36	22	61.1	0	0.0	2	5.6	12	33.3
§2B1.5	10	10	100.0	0	0.0	0	0.0	0	0.0
§2B2.1	52	11	21.2	15	28.8	6	11.5	20	38.5
§2B3.1	1,304	214	16.4	816	62.6	220	16.9	54	4.1
§2B3.2	28	16	57.1	5	17.9	6	21.4	1	3.6
§2B4.1	126	75	59.5	13	10.3	20	15.9	18	14.3
§2B5.1	60	24	40.0	28	46.7	8	13.3	0	0.0
§2B5.3	35	9	25.7	4	11.4	2	5.7	20	57.1

¹ Of the 61,678 cases, in 6,781 the individual was sentenced under USSG Chapter Two, Part B (Basic Economic Offenses). Of these, 6,669 individuals were sentenced under §§2B1.1 (Theft, Property Destruction, and Fraud Offenses), 2B1.4 (Insider Trading), 2B1.5 (Cultural Heritage Resources), 2B2.1 (Burglary), 2B3.1 (Robbery), 2B3.2 (Extortion), 2B4.1 (Bribery), 2B5.1 (Counterfeiting), or 2B5.3 (Copyright). Of these 6,669 cases, 20 were excluded due to missing information on the individual's race. Descriptions of variables used in this table are provided in Appendix A.

SOURCE: U.S. Sentencing Commission, 2024 Datafile, USSCFY24.

Table E-2

GENDER OF SENTENCED INDIVIDUALS IN ECONOMIC OFFENSE CASES¹
Fiscal Year 2024

GUIDELINE	TOTAL	MALE		FEMALE	
		N	%	N	%
TOTAL	6,669	5,032	75.5	1,637	24.5
§2B1.1	5,015	3,526	70.3	1,489	29.7
§2B1.4	36	35	97.2	1	2.8
§2B1.5	11	10	90.9	1	9.1
§2B2.1	52	46	88.5	6	11.5
§2B3.1	1,305	1,227	94.0	78	6.0
§2B3.2	28	27	96.4	1	3.6
§2B4.1	127	91	71.7	36	28.3
§2B5.1	60	46	76.7	14	23.3
§2B5.3	35	24	68.6	11	31.4

¹ Of the 61,678 cases, in 6,781 the individual was sentenced under USSG Chapter Two, Part B (Basic Economic Offenses). Of these, 6,669 individuals were sentenced under §§2B1.1 (Theft, Property Destruction, and Fraud Offenses), 2B1.4 (Insider Trading), 2B1.5 (Cultural Heritage Resources), 2B2.1 (Burglary), 2B3.1 (Robbery), 2B3.2 (Extortion), 2B4.1 (Bribery), 2B5.1 (Counterfeiting), or 2B5.3 (Copyright). Descriptions of variables used in this table are provided in Appendix A.

SOURCE: U.S. Sentencing Commission, 2024 Datafile, USSCFY24.

Table E-3

AGE OF SENTENCED INDIVIDUALS IN ECONOMIC OFFENSE CASES¹
Fiscal Year 2024

GUIDELINE	TOTAL	Under 21		21 to 25		26 to 30		31 to 35		36 to 40		41 to 50		51 to 60		Over 60	
		N	%	N	%	N	%	N	%	N	%	N	%	N	%	N	%
TOTAL	6,669	121	1.8	702	10.5	827	12.4	970	14.5	885	13.3	1,443	21.6	1,091	16.4	630	9.4
§2B1.1	5,015	37	0.7	345	6.9	557	11.1	690	13.8	696	13.9	1,202	24.0	946	18.9	542	10.8
§2B1.4	36	0	0.0	0	0.0	2	5.6	3	8.3	7	19.4	14	38.9	6	16.7	4	11.1
§2B1.5	11	0	0.0	0	0.0	0	0.0	1	9.1	1	9.1	5	45.5	3	27.3	1	9.1
§2B2.1	52	0	0.0	11	21.2	9	17.3	14	26.9	8	15.4	7	13.5	3	5.8	0	0.0
§2B3.1	1,305	83	6.4	336	25.7	245	18.8	231	17.7	135	10.3	151	11.6	76	5.8	48	3.7
§2B3.2	28	0	0.0	3	10.7	2	7.1	6	21.4	3	10.7	7	25.0	5	17.9	2	7.1
§2B4.1	127	0	0.0	0	0.0	3	2.4	13	10.2	10	7.9	37	29.1	39	30.7	25	19.7
§2B5.1	60	1	1.7	7	11.7	8	13.3	8	13.3	15	25.0	13	21.7	6	10.0	2	3.3
§2B5.3	35	0	0.0	0	0.0	1	2.9	4	11.4	10	28.6	7	20.0	7	20.0	6	17.1

¹ Of the 61,678 cases, in 6,781 the individual was sentenced under USSG Chapter Two, Part B (Basic Economic Offenses). Of these, 6,669 individuals were sentenced under §§2B1.1 (Theft, Property Destruction, and Fraud Offenses), 2B1.4 (Insider Trading), 2B1.5 (Cultural Heritage Resources), 2B2.1 (Burglary), 2B3.1 (Robbery), 2B3.2 (Extortion), 2B4.1 (Bribery), 2B5.1 (Counterfeiting), or 2B5.3 (Copyright). Descriptions of variables used in this table are provided in Appendix A.

SOURCE: U.S. Sentencing Commission, 2024 Datafile, USSCFY24.

Table E-4

CITIZENSHIP OF SENTENCED INDIVIDUALS IN ECONOMIC OFFENSE CASES¹
Fiscal Year 2024

GUIDELINE	TOTAL	U.S. CITIZEN		NON-U.S. CITIZEN	
		N	%	N	%
TOTAL	6,663	5,986	89.8	677	10.2
§2B1.1	5,010	4,417	88.2	593	11.8
§2B1.4	36	29	80.6	7	19.4
§2B1.5	10	10	100.0	0	0.0
§2B2.1	52	50	96.2	2	3.8
§2B3.1	1,305	1,253	96.0	52	4.0
§2B3.2	28	22	78.6	6	21.4
§2B4.1	127	120	94.5	7	5.5
§2B5.1	60	57	95.0	3	5.0
§2B5.3	35	28	80.0	7	20.0

¹ Of the 61,678 cases, in 6,781 the individual was sentenced under USSG Chapter Two, Part B (Basic Economic Offenses). Of these, 6,669 individuals were sentenced under §§2B1.1 (Theft, Property Destruction, and Fraud Offenses), 2B1.4 (Insider Trading), 2B1.5 (Cultural Heritage Resources), 2B2.1 (Burglary), 2B3.1 (Robbery), 2B3.2 (Extortion), 2B4.1 (Bribery), 2B5.1 (Counterfeiting), or 2B5.3 (Copyright). Of these 6,669 cases, six were excluded due to missing information on the individual's citizenship status. Descriptions of variables used in this table are provided in Appendix A.

SOURCE: U.S. Sentencing Commission, 2024 Datafile, USSCFY24.

Table E-5

EDUCATION OF SENTENCED INDIVIDUALS IN ECONOMIC OFFENSE CASES¹
Fiscal Year 2024

GUIDELINE	TOTAL	LESS THAN HIGH SCHOOL GRADUATE		HIGH SCHOOL GRADUATE		SOME COLLEGE		COLLEGE GRADUATE	
		N	%	N	%	N	%	N	%
TOTAL	6,639	1,169	17.6	2,045	30.8	2,059	31.0	1,366	20.6
§2B1.1	4,988	632	12.7	1,384	27.7	1,764	35.4	1,208	24.2
§2B1.4	36	0	0.0	1	2.8	4	11.1	31	86.1
§2B1.5	10	2	20.0	3	30.0	3	30.0	2	20.0
§2B2.1	52	27	51.9	18	34.6	5	9.6	2	3.8
§2B3.1	1,303	471	36.1	582	44.7	217	16.7	33	2.5
§2B3.2	28	7	25.0	12	42.9	4	14.3	5	17.9
§2B4.1	127	4	3.1	13	10.2	37	29.1	73	57.5
§2B5.1	60	19	31.7	23	38.3	16	26.7	2	3.3
§2B5.3	35	7	20.0	9	25.7	9	25.7	10	28.6

¹ Of the 61,678 cases, in 6,781 the individual was sentenced under USSG Chapter Two, Part B (Basic Economic Offenses). Of these, 6,669 individuals were sentenced under §§2B1.1 (Theft, Property Destruction, and Fraud Offenses), 2B1.4 (Insider Trading), 2B1.5 (Cultural Heritage Resources), 2B2.1 (Burglary), 2B3.1 (Robbery), 2B3.2 (Extortion), 2B4.1 (Bribery), 2B5.1 (Counterfeiting), or 2B5.3 (Copyright). Of these 6,669 cases, 30 were excluded due to missing information on the individual's education. Descriptions of variables used in this table are provided in Appendix A.

SOURCE: U.S. Sentencing Commission, 2024 Datafile, USSCFY24.

Table E-6

LOSS AMOUNT IN ECONOMIC OFFENSE CASES¹
Fiscal Year 2024

GUIDELINE	TOTAL	NO GUIDELINE INCREASE FOR LOSS AMOUNT ²		GUIDELINE INCREASE FOR LOSS AMOUNT		AMOUNT OF LOSS ³		
		N	%	N	%	N	Mean	Median
TOTAL	6,585	1,661	25.2	4,924	74.8	5,183	\$2,606,782	\$138,894
§2B1.1	4,950	545	11.0	4,405	89.0	4,049	\$3,066,134	\$210,410
§2B1.4	36	0	0.0	36	100.0	29	\$869,583	\$548,601
§2B1.5	10	3	30.0	7	70.0	1	.	.
§2B2.1	52	29	55.8	23	44.2	38	\$30,364	\$3,969
§2B3.1	1,291	1,061	82.2	230	17.8	870	\$84,971	\$2,115
§2B3.2	28	7	25.0	21	75.0	17	\$2,457,835	\$250,000
§2B4.1	124	0	0.0	124	100.0	110	\$7,359,739	\$1,022,875
§2B5.1	60	16	26.7	44	73.3	46	\$21,261	\$7,285
§2B5.3	34	0	0.0	34	100.0	23	\$6,197,459	\$751,599

¹ Of the 61,678 cases, in 6,781 the individual was sentenced under USSG Chapter Two, Part B (Basic Economic Offenses). Of these, 6,669 individuals were sentenced under §§2B1.1 (Theft, Property Destruction, and Fraud Offenses), 2B1.4 (Insider Trading), 2B1.5 (Cultural Heritage Resources), 2B2.1 (Burglary), 2B3.1 (Robbery), 2B3.2 (Extortion), 2B4.1 (Bribery), 2B5.1 (Counterfeiting), or 2B5.3 (Copyright). Of these, the Commission received complete guideline application information for 6,585 cases. In 4,924 cases the guideline range was enhanced due to the amount of loss involved in the case. Descriptions of variables used in this table are provided in Appendix A.

² A loss may exist in cases where there was no guideline increase for loss amount and those amounts are included in the amount of loss columns.

³ Cases in which an exact loss amount was not reported were excluded from the amount of loss computation.

SOURCE: U.S. Sentencing Commission, 2024 Datafile, USSCFY24.

Table E-7

SENTENCE IMPOSED RELATIVE TO THE GUIDELINE RANGE FOR ECONOMIC OFFENSE CASES¹
Fiscal Year 2024

GUIDELINE	TOTAL	WITHIN GUIDELINE RANGE		DEPARTURE								VARIANCE	
		N	%	UPWARD		\$5K1.1		\$5K3.1		DOWNWARD		N	%
				N	%	N	%	N	%	N	%		
TOTAL	6,666	2,679	40.2	36	0.5	942	14.1	8	0.1	243	3.6	2,758	41.4
§2B1.1	5,013	2,074	41.4	16	0.3	729	14.5	6	0.1	186	3.7	2,002	39.9
§2B1.4	36	6	16.7	0	0.0	5	13.9	0	0.0	0	0.0	25	69.4
§2B1.5	11	2	18.2	0	0.0	1	9.1	0	0.0	1	9.1	7	63.6
§2B2.1	52	25	48.1	4	7.7	1	1.9	1	1.9	1	1.9	20	38.5
§2B3.1	1,304	519	39.8	16	1.2	130	10.0	1	0.1	46	3.5	592	45.4
§2B3.2	28	8	28.6	0	0.0	7	25.0	0	0.0	1	3.6	12	42.9
§2B4.1	127	9	7.1	0	0.0	61	48.0	0	0.0	3	2.4	54	42.5
§2B5.1	60	31	51.7	0	0.0	3	5.0	0	0.0	2	3.3	24	40.0
§2B5.3	35	5	14.3	0	0.0	5	14.3	0	0.0	3	8.6	22	62.9

¹ Of the 61,678 cases, in 6,781 the individual was sentenced under USSG Chapter Two, Part B (Basic Economic Offenses). Of these, 6,669 individuals were sentenced under §§2B1.1 (Theft, Property Destruction, and Fraud Offenses), 2B1.4 (Insider Trading), 2B1.5 (Cultural Heritage Resources), 2B2.1 (Burglary), 2B3.1 (Robbery), 2B3.2 (Extortion), 2B4.1 (Bribery), 2B5.1 (Counterfeiting), or 2B5.3 (Copyright). Of these 6,669 cases, three were excluded because information was missing from the submitted documents that prevented the comparison of the sentence and the guideline range. Descriptions of variables used in this table are provided in Appendix A.

SOURCE: U.S. Sentencing Commission, 2024 Datafile, USSCFY24.

Figure E-2

NUMBER OF SENTENCED INDIVIDUALS IN EACH §2B1.1 LOSS TABLE CATEGORY¹
Fiscal Year 2024

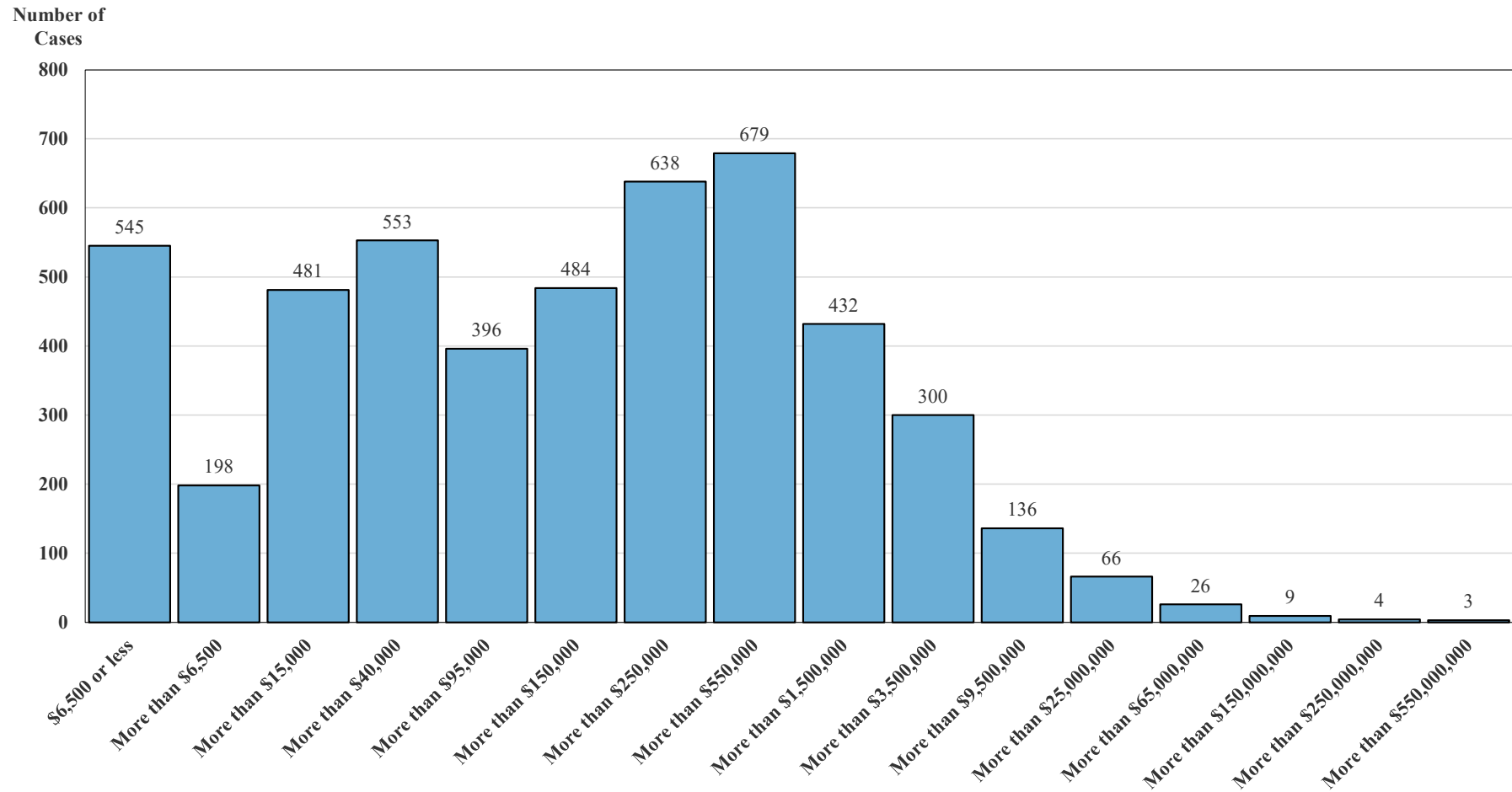

¹ Of the 61,678 cases, the Commission received complete guideline application information for 58,170 cases. Of these, 4,950 individuals were sentenced under §2B1.1 (Theft, Property Destruction, and Fraud Offenses). Descriptions of variables used in this figure are provided in Appendix A.

SOURCE: U.S. Sentencing Commission, 2024 Datafile, USSCFY24.

Figure E-3

NUMBER OF ECONOMIC OFFENSE CASES OVER TIME¹
Fiscal Years 2015 - 2024

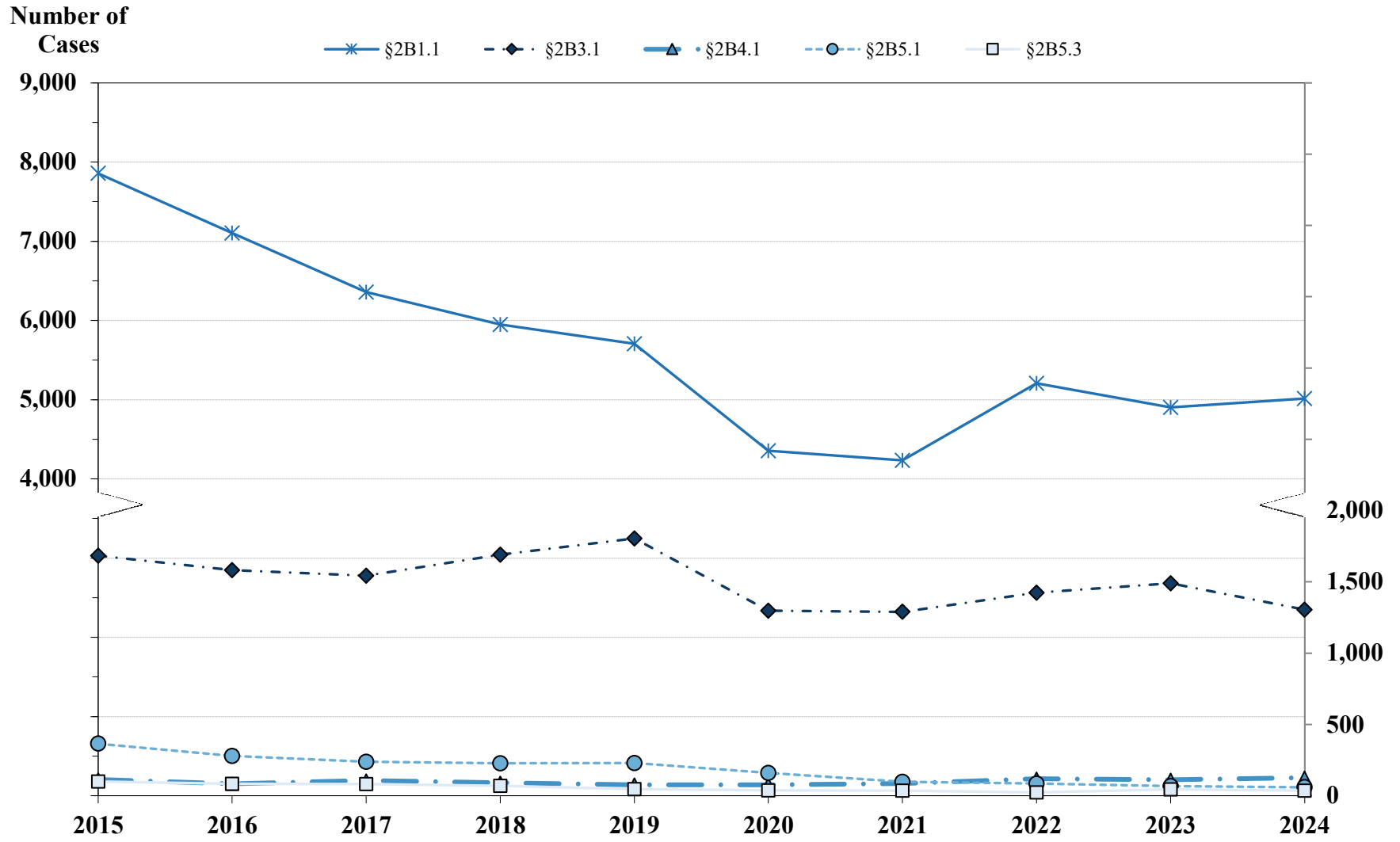

¹ Only individuals sentenced under §§2B1.1 (Theft, Property Destruction, and Fraud Offenses), 2B3.1 (Robbery), 2B4.1 (Bribery), 2B5.1 (Counterfeiting), or 2B5.3 (Copyright) are depicted in this figure. Descriptions of variables used in this figure are provided in Appendix A.

SOURCE: U.S. Sentencing Commission, 2015 - 2024 Datafiles, USSCFY15 - USSCFY24.

Figure E-4

SENTENCE LENGTH IN ECONOMIC OFFENSE CASES OVER TIME¹
Fiscal Years 2015 - 2024

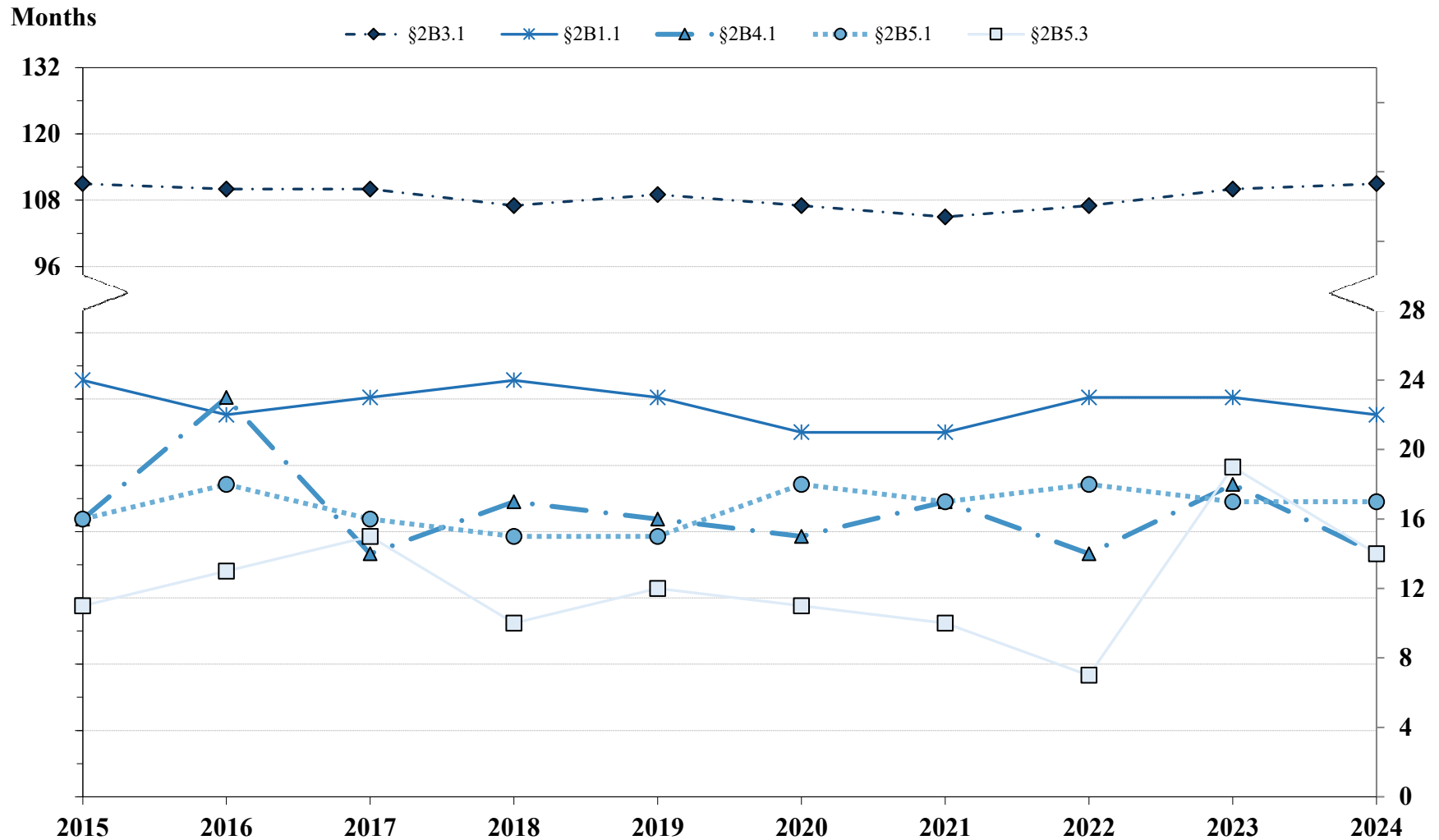

¹ Only individuals sentenced under §§2B1.1 (Theft, Property Destruction, and Fraud Offenses), 2B3.1 (Robbery), 2B4.1 (Bribery), 2B5.1 (Counterfeiting), or 2B5.3 (Copyright) are depicted in this figure. Sentences of 470 months or greater (including life) and probation were included in the sentence average computations as 470 months and zero months, respectively. The information in this figure includes conditions of confinement as described in USSG §5C1.1. Cases missing sentencing information were also excluded. Descriptions of variables used in this figure are provided in Appendix A.

SOURCE: U.S. Sentencing Commission, 2015 - 2024 Datafiles, USSCFY15 - USSCFY24.

SENTENCED ORGANIZATIONS

Figure O-1

SENTENCED ORGANIZATIONS BY TYPE OF CRIME¹
Fiscal Year 2024

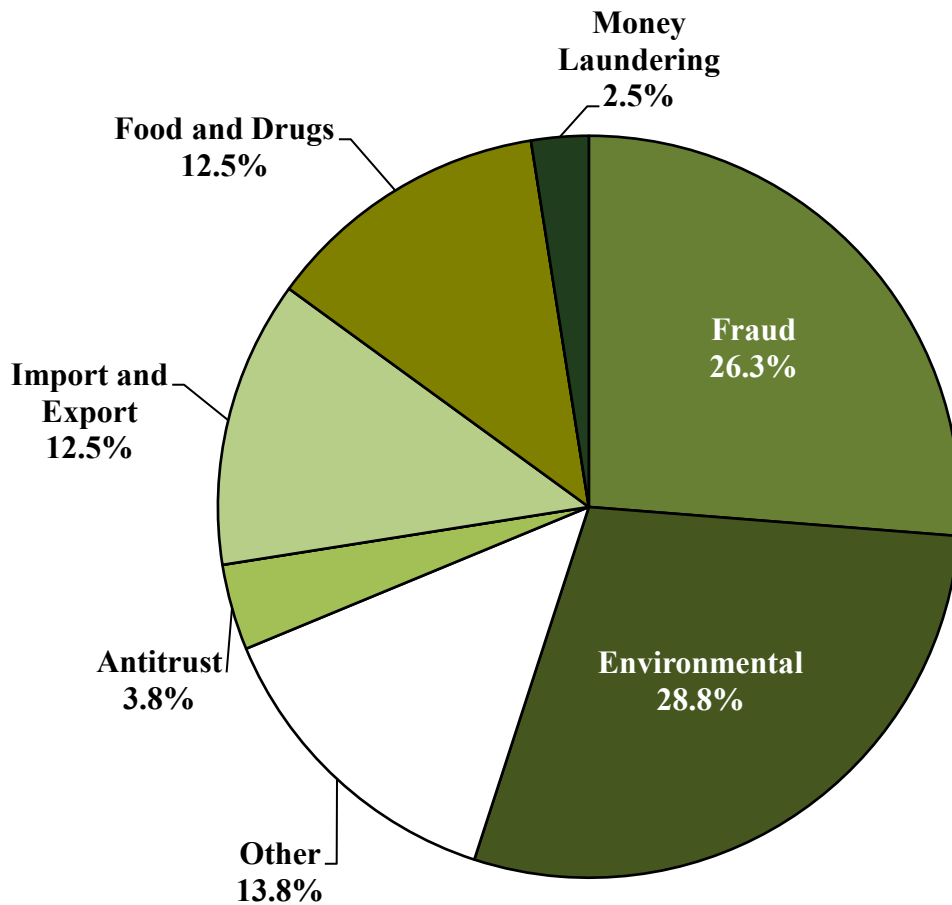

¹ This figure includes the 80 organizational cases reported to the Commission. Descriptions of variables used in this figure are provided in Appendix A.

SOURCE: U.S. Sentencing Commission, 2024 Organizational Datafile, CORPFY24.

Figure O-2

NUMBER OF SENTENCED ORGANIZATIONS OVER TIME¹
Fiscal Years 2015 - 2024

**Number of
Organizations**

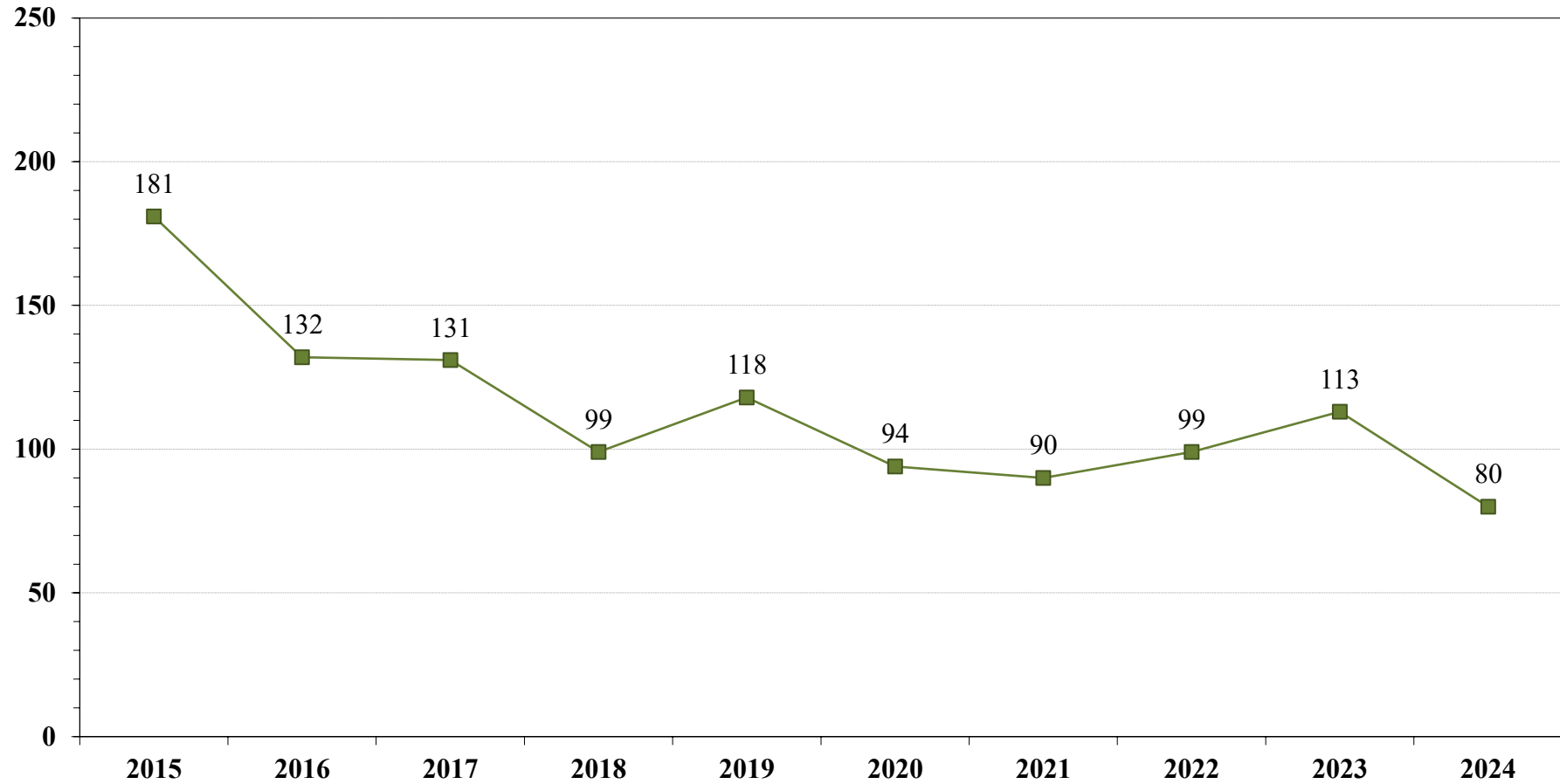

¹ Descriptions of variables used in this figure are provided in Appendix A.

SOURCE: U.S. Sentencing Commission, 2015 - 2024 Organizational Datafiles, CORPFY15 - CORPFY24.

Figure O-3

SENTENCED ORGANIZATIONS BY OWNERSHIP STRUCTURE¹
Fiscal Year 2024

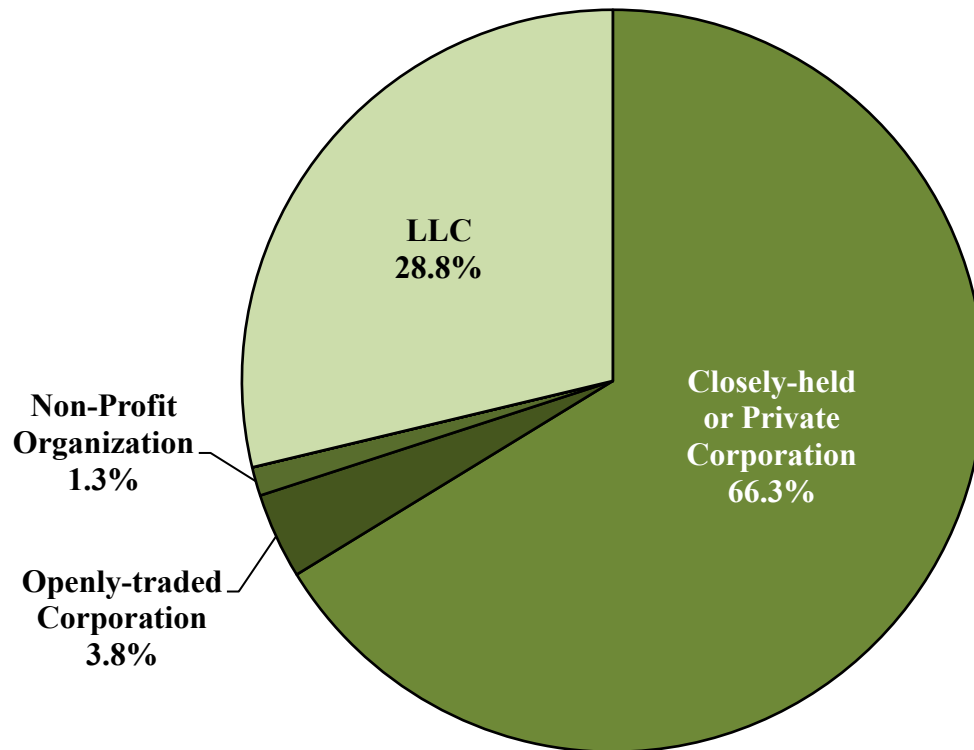

¹ This figure includes the 80 organizational cases reported to the Commission. Descriptions of variables used in this figure are provided in Appendix A.

SOURCE: U.S. Sentencing Commission, 2024 Organizational Datafile, CORPFY24.

Figure O-4

SENTENCED ORGANIZATIONS BY TYPE OF BUSINESS¹
Fiscal Year 2024

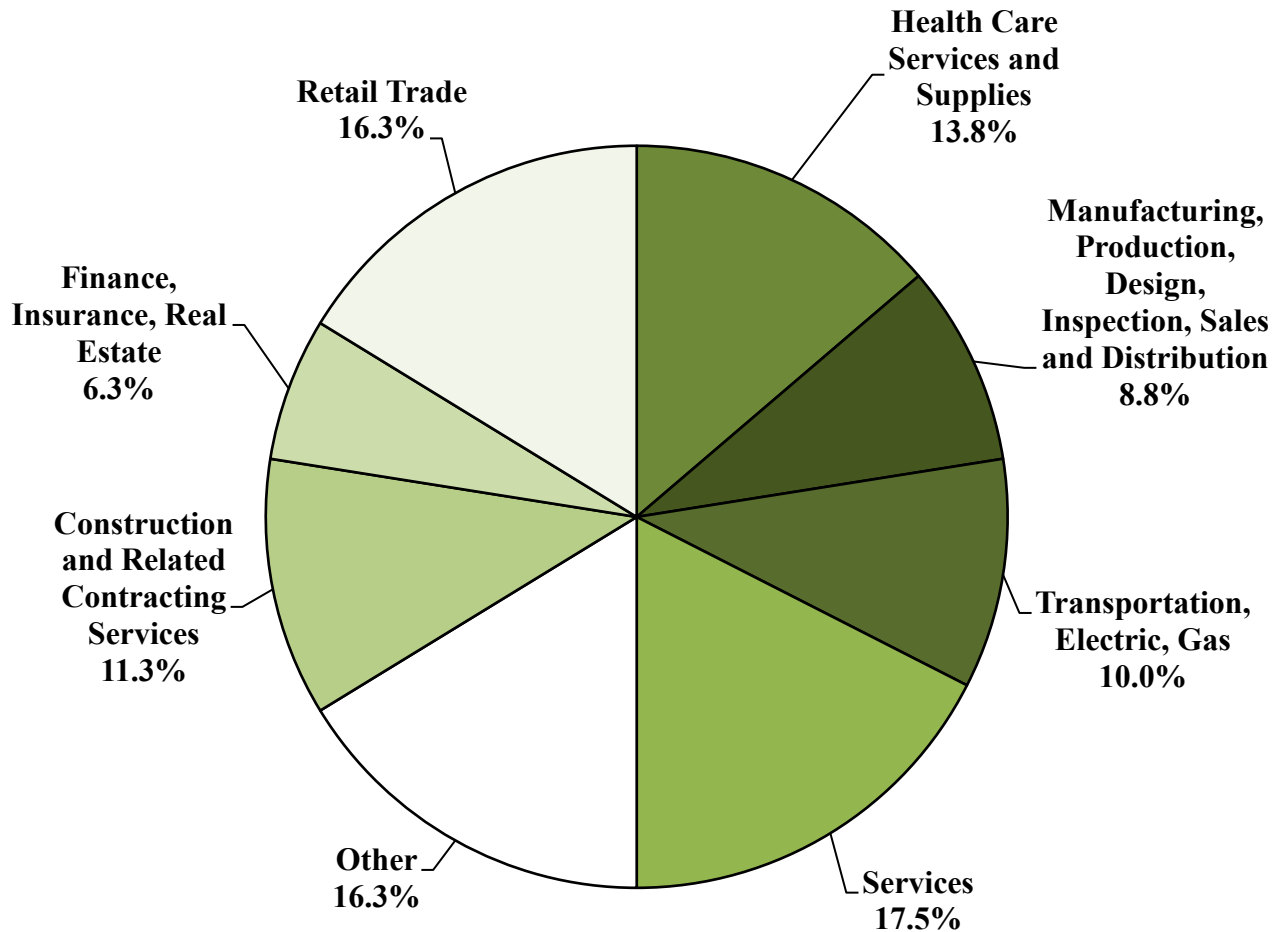

¹ This figure includes the 80 organizational cases reported to the Commission. Descriptions of variables used in this figure are provided in Appendix A.

SOURCE: U.S. Sentencing Commission, 2024 Organizational Datafile, CORPFY24.

Figure O-5

**SENTENCED ORGANIZATION SIZE
BY NUMBER OF EMPLOYEES¹
Fiscal Year 2024**

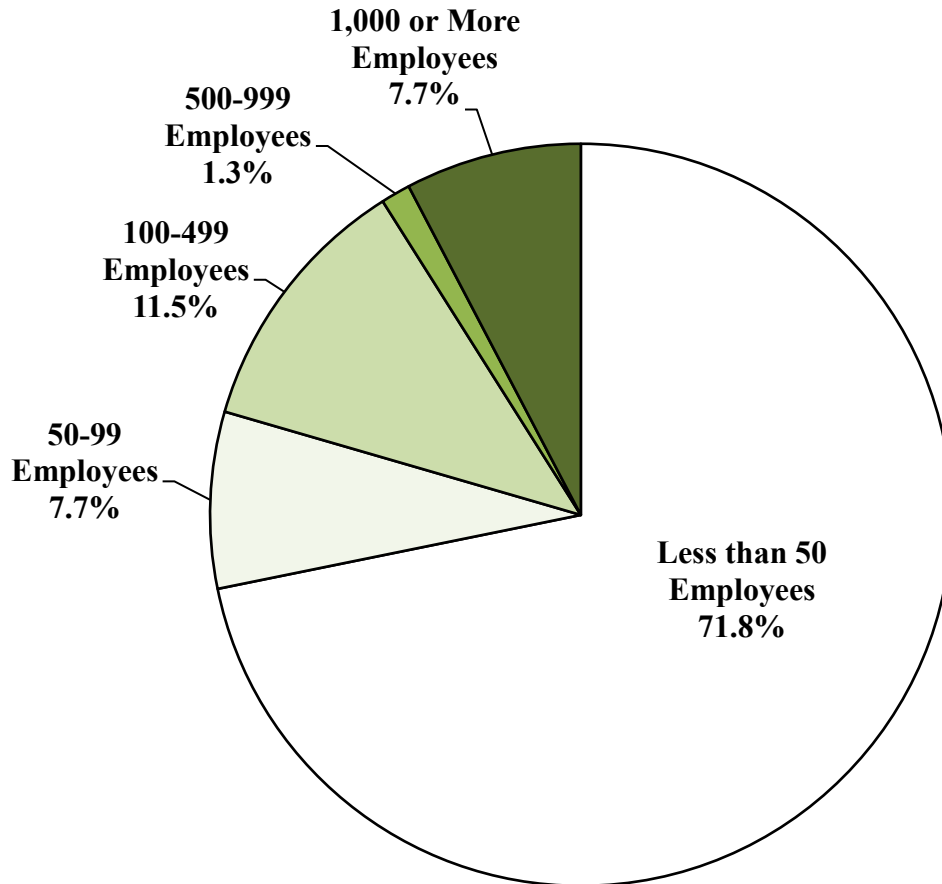

¹ Of the 80 organizational cases, two were missing information on the number of employees in the organization. Descriptions of variables used in this figure are provided in Appendix A.

SOURCE: U.S. Sentencing Commission, 2024 Organizational Datafile, CORPFY24.

Table O-1

FINE AND RESTITUTION FOR SENTENCED ORGANIZATIONS BY TYPE OF CRIME¹
Fiscal Year 2024

TYPE OF CRIME	TOTAL	NO FINE OR RESTITUTION ORDERED		FINE ORDERED/ NO RESTITUTION		RESTITUTION ORDERED/NO FINE		BOTH FINE & RESTITUTION ORDERED	
		N	%	N	%	N	%	N	%
TOTAL	80	15	18.8	47	58.8	9	11.3	9	11.3
Administration of Justice	0	0	--	0	--	0	--	0	--
Antitrust	3	0	0.0	3	100.0	0	0.0	0	0.0
Archaeological Damage	0	0	--	0	--	0	--	0	--
Public Corruption: Bribery/Gratuities/Extortion	4	0	0.0	4	100.0	0	0.0	0	0.0
Civil Rights	0	0	--	0	--	0	--	0	--
Contraband	0	0	--	0	--	0	--	0	--
Copyright/Trademark	1	0	0.0	1	100.0	0	0.0	0	0.0
Drugs	0	0	--	0	--	0	--	0	--
Environmental - Water	9	0	0.0	7	77.8	0	0.0	2	22.2
Environmental - Air	11	2	18.2	8	72.7	0	0.0	1	9.1
Environmental - Hazardous/Toxic Pollutants	1	0	0.0	0	0.0	0	0.0	1	100.0
Environmental - Wildlife	2	0	0.0	1	50.0	1	50.0	0	0.0
Import and Export	10	3	30.0	5	50.0	1	10.0	1	10.0
Firearms	2	1	50.0	1	50.0	0	0.0	0	0.0
Food, Drugs, Agricultural and Consumer Products	10	3	30.0	7	70.0	0	0.0	0	0.0
Food Stamps	0	0	--	0	--	0	--	0	--
Forgery	0	0	--	0	--	0	--	0	--
Fraud	21	4	19.0	7	33.3	6	28.6	4	19.0
Gambling	0	0	--	0	--	0	--	0	--
Immigration	0	0	--	0	--	0	--	0	--
Larceny/Theft/Embezzlement	2	1	50.0	0	0.0	1	50.0	0	0.0
Motor Vehicles	1	0	0.0	1	100.0	0	0.0	0	0.0
Money Laundering	2	1	50.0	1	50.0	0	0.0	0	0.0
Obscenity	0	0	--	0	--	0	--	0	--
Racketeering/Extortion	0	0	--	0	--	0	--	0	--
Tax	0	0	--	0	--	0	--	0	--
Other	1	0	0.0	1	100.0	0	0.0	0	0.0

¹ Of the 80 organizational cases, the court sentenced the organization to pay a fine or make restitution in 65 cases. Descriptions of variables used in this table are provided in Appendix A.

SOURCE: U.S. Sentencing Commission, 2024 Organizational Datafile, CORPFY24.

Table O-2

AMOUNT OF FINE AND RESTITUTION ORDERED FOR SENTENCED ORGANIZATIONS BY TYPE OF CRIME¹
Fiscal Year 2024

TYPE OF CRIME	FINE ORDERED				RESTITUTION ORDERED ²				FINE OR RESTITUTION ORDERED			
	N	Mean	Median	Sum	N	Mean	Median	Sum	N	Mean	Median	Sum
TOTAL	56	\$60,797,563	\$445,000	\$3,404,663,518	18	\$12,963,850	\$1,036,066	\$233,349,298	65	\$55,969,428	\$500,000	\$3,638,012,816
Administration of Justice	0	--	--	--	0	--	--	--	0	--	--	--
Antitrust	3	\$3,336,321	\$2,713,300	\$10,008,962	0	--	--	--	3	\$3,336,321	\$2,713,300	\$10,008,962
Archaeological Damage	0	--	--	--	0	--	--	--	0	--	--	--
Public Corruption: Bribery/Gratuity/Extortion	4	\$114,574,528	\$41,369,020	\$458,298,111	0	--	--	--	4	\$114,574,528	\$41,369,020	\$458,298,111
Civil	0	--	--	--	0	--	--	--	0	--	--	--
Contraband	0	--	--	--	0	--	--	--	0	--	--	--
Copyright/Trademark	1	--	--	--	0	--	--	--	1	--	--	--
Drugs	0	--	--	--	0	--	--	--	0	--	--	--
Environmental - Water	9	\$794,444	\$300,000	\$7,150,000	2	--	--	--	9	\$1,207,102	\$1,956,958	\$10,863,916
Environmental - Air	9	\$816,667	\$550,000	\$7,350,000	1	--	--	--	9	\$840,353	\$750,000	\$7,563,179
Environmental - Hazardous/Toxic Pollutants	1	--	--	--	1	--	--	--	1	--	--	--
Environmental - Wildlife	1	--	--	--	1	--	--	--	2	--	--	--
Import and Export	6	\$301,660,096	\$230,000	\$1,809,960,576	2	--	--	--	7	\$259,627,337	\$360,000	\$1,817,391,358
Firearms	1	--	--	--	0	--	--	--	1	--	--	--
Food, Drugs, Agricultural & Consumer Products	7	\$156,882,143	\$750,000	\$1,098,175,000	0	--	--	--	7	\$156,882,143	\$750,000	\$1,098,175,000
Food Stamps	0	--	--	--	0	--	--	--	0	--	--	--
Forgery	0	--	--	--	0	--	--	--	0	--	--	--
Fraud	11	\$1,176,261	\$200,000	\$12,938,869	10	\$22,061,843	\$3,084,480	\$220,618,433	17	\$13,738,665	\$302,271	\$233,557,302
Gambling	0	--	--	--	0	--	--	--	0	--	--	--
Immigration	0	--	--	--	0	--	--	--	0	--	--	--
Larceny/Theft/Embezzlement	0	--	--	--	1	--	--	--	1	--	--	--
Motor Vehicles	1	--	--	--	0	--	--	--	1	--	--	--
Money Laundering	1	--	--	--	0	--	--	--	1	--	--	--
Obscenity	0	--	--	--	0	--	--	--	0	--	--	--
Racketeering/Extortion	0	--	--	--	0	--	--	--	0	--	--	--
Tax	0	--	--	--	0	--	--	--	0	--	--	--
Other	1	--	--	--	0	--	--	--	1	--	--	--

¹ Of the 80 organizational cases, the court sentenced the organization to pay a fine or make restitution in 65 cases. Fine information includes either fines and/or the cost of supervision. Descriptions of variables used in this table are provided in Appendix A.

² In cases of joint and several restitution, the full amount of restitution is attributed to each sentenced organization, which may result in overinflation of the mean and total amount of restitution reported for all sentenced organizations.

SOURCE: U.S. Sentencing Commission, 2024 Organizational Datafile, CORPFY24.

Figure O-6

APPLICATION OF CHAPTER EIGHT FINE GUIDELINES¹
Fiscal Year 2024

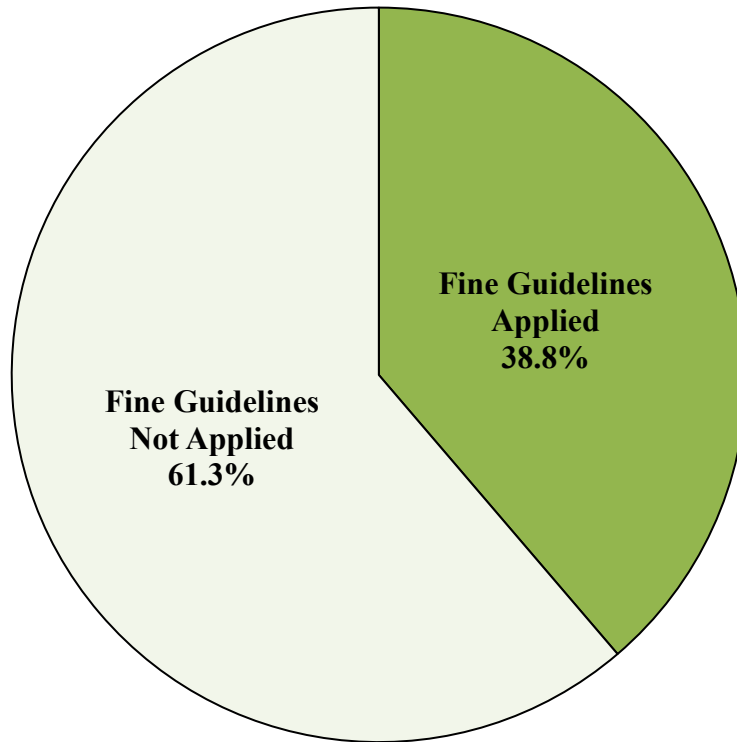

¹ This figure includes the 80 organizational cases reported to the Commission. Descriptions of variables used in this figure are provided in Appendix A.

SOURCE: U.S. Sentencing Commission, 2024 Organizational Datafile, CORPFY24.

Table O-3

**CHAPTER EIGHT SENTENCING COMPONENTS
FOR SENTENCED ORGANIZATIONS¹
Fiscal Year 2024**

SENTENCING COMPONENTS

Disposition	N	%
Guilty Plea	79	98.8
Nolo Contendere	0	0.0
Bench Trial	0	0.0
Trial By Jury	1	1.3
TOTAL	80	100.0
Probation²		
Probation Ordered	56	70.0
Probation Not Ordered	24	30.0
TOTAL	80	100.0
Court Ordered Compliance/Ethics		
Program Ordered	17	21.3
No Program Ordered	63	78.8
TOTAL	80	100.0
Inability to Pay		
Fine Reduced - Organization Unable to Pay ³	20	25.0
Organization Able to Pay	60	75.0
TOTAL	80	100.0

¹ Descriptions of variables used in this table are provided in Appendix A. A discussion of a compliance and ethics program can be found in USSG §8C2.5.

² The 'Probation Ordered' category consists of cases in which at least one month of probation was ordered. The 'Probation Not Ordered' category consists of cases in which less than one month of probation was ordered, or no probation was ordered.

³ Organizations in this category were unable to pay either a portion of the fine or the entire fine.

SOURCE: U.S. Sentencing Commission, 2024 Organizational Datafile, CORPFY24.

Figure O-7

**CULPABILITY FACTORS APPLIED TO DETERMINE FINES IMPOSED
ON SENTENCED ORGANIZATIONS¹
Fiscal Year 2024**

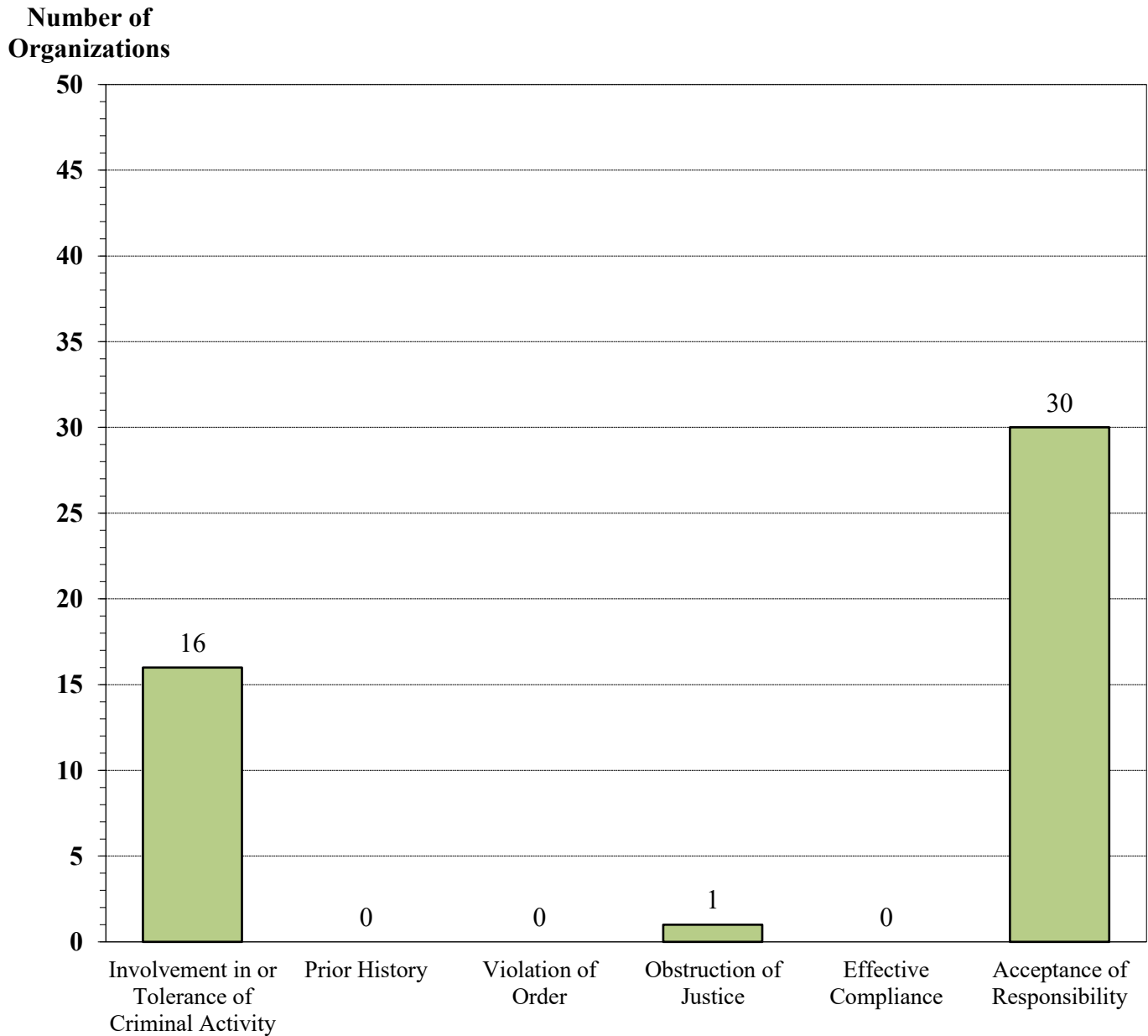

¹ Of the 80 organizational cases, the fine guideline was applied in 31 cases. Courts may apply multiple factors, so the total number of factors may exceed the number of cases in which a culpability factor was applied. A description of Chapter Eight culpability factors can be found in USSG §8C2.5. Descriptions of variables used in this figure are provided in Appendix A.

SOURCE: U.S. Sentencing Commission, 2024 Organizational Datafile, CORPFY24.

Table O-4

CULPABILITY FACTORS FOR SENTENCED ORGANIZATIONS¹
Fiscal Year 2024

Involvement in or Tolerance of Criminal Activity by Authority - §8C2.5(b)	N	%
Involvement/tolerance in an organization/unit of 5,000+ employees	0	0.0
Involvement/tolerance in an organization/unit of 1,000+ employees	1	3.2
Involvement/tolerance in an organization/unit of 200+ employees	2	6.5
Involvement/tolerance in an organization/unit of 50+ employees	4	12.9
Involvement/tolerance in an organization/unit of ten or more employees	9	29.0
No involvement/tolerance OR fewer than ten employees	15	48.4
TOTAL	31	100.0
Prior History - §8C2.5(c)	N	%
One similar criminal/two similar administrative violations within ten years	0	0.0
One similar criminal/two similar administrative violations within five years	0	0.0
Organization had no prior record	31	100.0
TOTAL	31	100.0
Violation of an Order - §8C2.5(d)	N	%
Organization violated a judicial order or condition of probation for similar conduct	0	0.0
Organization violated condition of probation	0	0.0
Organization did not violate an order or probation	31	100.0
TOTAL	31	100.0
Obstruction of Justice - §8C2.5(e)	N	%
Organization obstructed justice	1	3.2
Organization did not obstruct justice	30	96.8
TOTAL	31	100.0
Effective Compliance and Ethics Program - §8C2.5(f)	N	%
Organization did have an effective compliance and ethics program	0	0.0
Organization had no compliance and ethics program	31	100.0
TOTAL	31	100.0
Self-Reporting, Cooperation, and Acceptance of Responsibility - §8C2.5(g)	N	%
Reported offense to governmental authorities	0	0.0
Cooperated with investigation	19	61.3
Accepted responsibility	11	35.5
Organization did not self-report, cooperate, or accept responsibility	1	3.2
TOTAL	31	100.0

¹ Of the 80 organizational cases, the fine guideline was applied in 31 cases. For the remaining 49 cases, the fine guideline was not applied or data on the application of the fine guidelines were missing. A description of Chapter Eight culpability factors can be found in USSG §8C2.5. Descriptions of variables used in this table are provided in Appendix A.

SOURCE: U.S. Sentencing Commission, 2024 Organizational Datafile, CORPFY24.

SENTENCING APPEALS

Figure A-1

TYPE AND DISPOSITION OF APPEALS CASES¹
Fiscal Year 2024

TYPE OF APPEAL

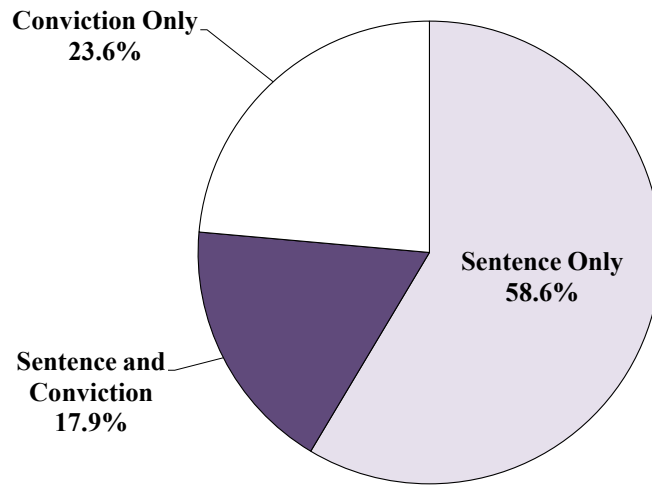

DISPOSITION OF SENTENCING APPEALS^{2,3}

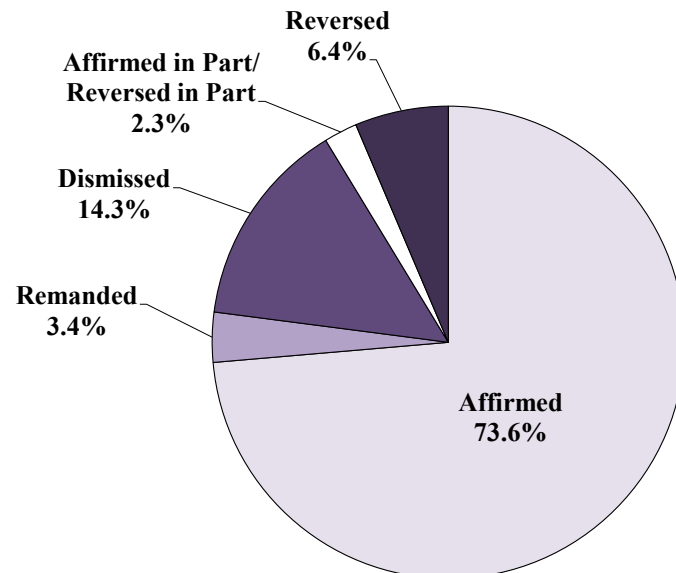

¹ Of the 6,099 appeals cases, 537 were excluded because the type of appeal was 'unknown'. Of the remaining cases, 5,532 involved an appeal by the individual sentenced, 22 involved an appeal by the government, and eight involved a cross appeal. Descriptions of variables used in this table are provided in Appendix A.

² Of the 97 cases affirmed in part and reversed in part, 95 (97.9%) cases were remanded to the district court.

³ Of the 272 cases reversed, 272 (100.0%) cases were remanded to the district court.

SOURCE: U.S. Sentencing Commission, 2024 Appeals Datafile, APPFY24.

Table A-1

TYPE OF APPEAL IN EACH CIRCUIT AND DISTRICT¹
Fiscal Year 2024

CIRCUIT	Total	Sentence Only		Sentence and Conviction		Conviction Only	
District	N	N	%	N	%	N	%
TOTAL	5,562	3,257	58.6	994	17.9	1,311	23.6
D.C. CIRCUIT	58	20	34.5	10	17.2	28	48.3
District of Columbia	58	20	34.5	10	17.2	28	48.3
FIRST CIRCUIT	189	119	63.0	29	15.3	41	21.7
Maine	19	12	63.2	4	21.1	3	15.8
Massachusetts	48	21	43.8	6	12.5	21	43.8
New Hampshire	6	3	50.0	3	50.0	0	0.0
Puerto Rico	111	80	72.1	15	13.5	16	14.4
Rhode Island	5	3	60.0	1	20.0	1	20.0
SECOND CIRCUIT	318	162	50.9	74	23.3	82	25.8
Connecticut	24	16	66.7	3	12.5	5	20.8
New York							
Eastern	53	25	47.2	15	28.3	13	24.5
Northern	56	39	69.6	8	14.3	9	16.1
Southern	141	57	40.4	39	27.7	45	31.9
Western	36	21	58.3	9	25.0	6	16.7
Vermont	8	4	50.0	0	0.0	4	50.0
THIRD CIRCUIT	258	139	53.9	49	19.0	70	27.1
Delaware	8	6	75.0	0	0.0	2	25.0
New Jersey	54	23	42.6	14	25.9	17	31.5
Pennsylvania							
Eastern	79	41	51.9	14	17.7	24	30.4
Middle	67	44	65.7	12	17.9	11	16.4
Western	43	24	55.8	7	16.3	12	27.9
Virgin Islands	7	1	14.3	2	28.6	4	57.1
FOURTH CIRCUIT	836	551	65.9	154	18.4	131	15.7
Maryland	64	29	45.3	19	29.7	16	25.0
North Carolina							
Eastern	178	127	71.3	37	20.8	14	7.9
Middle	110	76	69.1	21	19.1	13	11.8
Western	122	92	75.4	20	16.4	10	8.2
South Carolina	91	61	67.0	20	22.0	10	11.0
Virginia							
Eastern	145	81	55.9	18	12.4	46	31.7
Western	25	13	52.0	2	8.0	10	40.0
West Virginia							
Northern	74	54	73.0	12	16.2	8	10.8
Southern	27	18	66.7	5	18.5	4	14.8

Table A-1 (cont.)

CIRCUIT	Total	Sentence Only		Sentence and Conviction		Conviction Only	
District	N	N	%	N	%	N	%
FIFTH CIRCUIT	850	512	60.2	118	13.9	220	25.9
Louisiana							
Eastern	35	10	28.6	12	34.3	13	37.1
Middle	12	4	33.3	1	8.3	7	58.3
Western	86	61	70.9	6	7.0	19	22.1
Mississippi							
Northern	18	12	66.7	2	11.1	4	22.2
Southern	47	36	76.6	3	6.4	8	17.0
Texas							
Eastern	27	11	40.7	7	25.9	9	33.3
Northern	230	115	50.0	41	17.8	74	32.2
Southern	146	90	61.6	16	11.0	40	27.4
Western	249	173	69.5	30	12.0	46	18.5
SIXTH CIRCUIT	623	362	58.1	142	22.8	119	19.1
Kentucky							
Eastern	74	50	67.6	14	18.9	10	13.5
Western	30	13	43.3	10	33.3	7	23.3
Michigan							
Eastern	76	37	48.7	17	22.4	22	28.9
Western	84	59	70.2	16	19.0	9	10.7
Ohio							
Northern	157	98	62.4	25	15.9	34	21.7
Southern	37	17	45.9	13	35.1	7	18.9
Tennessee							
Eastern	83	49	59.0	25	30.1	9	10.8
Middle	22	15	68.2	4	18.2	3	13.6
Western	60	24	40.0	18	30.0	18	30.0
SEVENTH CIRCUIT	305	181	59.3	56	18.4	68	22.3
Illinois							
Central	54	28	51.9	10	18.5	16	29.6
Northern	94	50	53.2	20	21.3	24	25.5
Southern	36	24	66.7	7	19.4	5	13.9
Indiana							
Northern	33	19	57.6	5	15.2	9	27.3
Southern	45	31	68.9	8	17.8	6	13.3
Wisconsin							
Eastern	24	13	54.2	5	20.8	6	25.0
Western	19	16	84.2	1	5.3	2	10.5
EIGHTH CIRCUIT	727	504	69.3	79	10.9	144	19.8
Arkansas							
Eastern	70	40	57.1	13	18.6	17	24.3
Western	33	28	84.8	1	3.0	4	12.1
Iowa							
Northern	120	86	71.7	17	14.2	17	14.2
Southern	142	101	71.1	12	8.5	29	20.4
Minnesota	47	31	66.0	6	12.8	10	21.3
Missouri							
Eastern	75	52	69.3	10	13.3	13	17.3
Western	117	91	77.8	8	6.8	18	15.4
Nebraska	40	24	60.0	8	20.0	8	20.0
North Dakota	36	26	72.2	2	5.6	8	22.2
South Dakota	47	25	53.2	2	4.3	20	42.6

Table A-1 (cont.)

CIRCUIT	Total	Sentence Only		Sentence and Conviction		Conviction Only	
District	N	N	%	N	%	N	%
NINTH CIRCUIT	443	189	42.7	100	22.6	154	34.8
Alaska	11	2	18.2	3	27.3	6	54.5
Arizona	45	15	33.3	17	37.8	13	28.9
California							
Central	115	55	47.8	14	12.2	46	40.0
Eastern	33	17	51.5	8	24.2	8	24.2
Northern	23	7	30.4	4	17.4	12	52.2
Southern	60	29	48.3	10	16.7	21	35.0
Guam	4	2	50.0	2	50.0	0	0.0
Hawaii	20	13	65.0	4	20.0	3	15.0
Idaho	19	5	26.3	7	36.8	7	36.8
Montana	30	12	40.0	8	26.7	10	33.3
Nevada	25	11	44.0	10	40.0	4	16.0
Northern Mariana Islands	4	1	25.0	0	0.0	3	75.0
Oregon	20	4	20.0	5	25.0	11	55.0
Washington							
Eastern	14	5	35.7	4	28.6	5	35.7
Western	20	11	55.0	4	20.0	5	25.0
TENTH CIRCUIT	295	144	48.8	56	19.0	95	32.2
Colorado	43	28	65.1	3	7.0	12	27.9
Kansas	29	14	48.3	4	13.8	11	37.9
New Mexico	74	37	50.0	15	20.3	22	29.7
Oklahoma							
Eastern	23	6	26.1	4	17.4	13	56.5
Northern	40	14	35.0	11	27.5	15	37.5
Western	51	29	56.9	10	19.6	12	23.5
Utah	10	6	60.0	1	10.0	3	30.0
Wyoming	25	10	40.0	8	32.0	7	28.0
ELEVENTH CIRCUIT	660	374	56.7	127	19.2	159	24.1
Alabama							
Middle	27	14	51.9	8	29.6	5	18.5
Northern	32	17	53.1	5	15.6	10	31.3
Southern	34	16	47.1	11	32.4	7	20.6
Florida							
Middle	173	104	60.1	33	19.1	36	20.8
Northern	68	40	58.8	10	14.7	18	26.5
Southern	177	102	57.6	27	15.3	48	27.1
Georgia							
Middle	61	43	70.5	10	16.4	8	13.1
Northern	65	28	43.1	16	24.6	21	32.3
Southern	23	10	43.5	7	30.4	6	26.1

¹ Of the 6,099 appeals cases, 537 were excluded because the type of appeal was 'unknown'. Descriptions of variables used in this table are provided in Appendix A.

SOURCE: U.S. Sentencing Commission, 2024 Appeals Datafile, APPFY24.

Figure A-2

SENTENCE TYPE APPEALED AND ISSUE IN RESENTENCING OR MODIFICATION OF SENTENCE APPEALS¹
Fiscal Year 2024

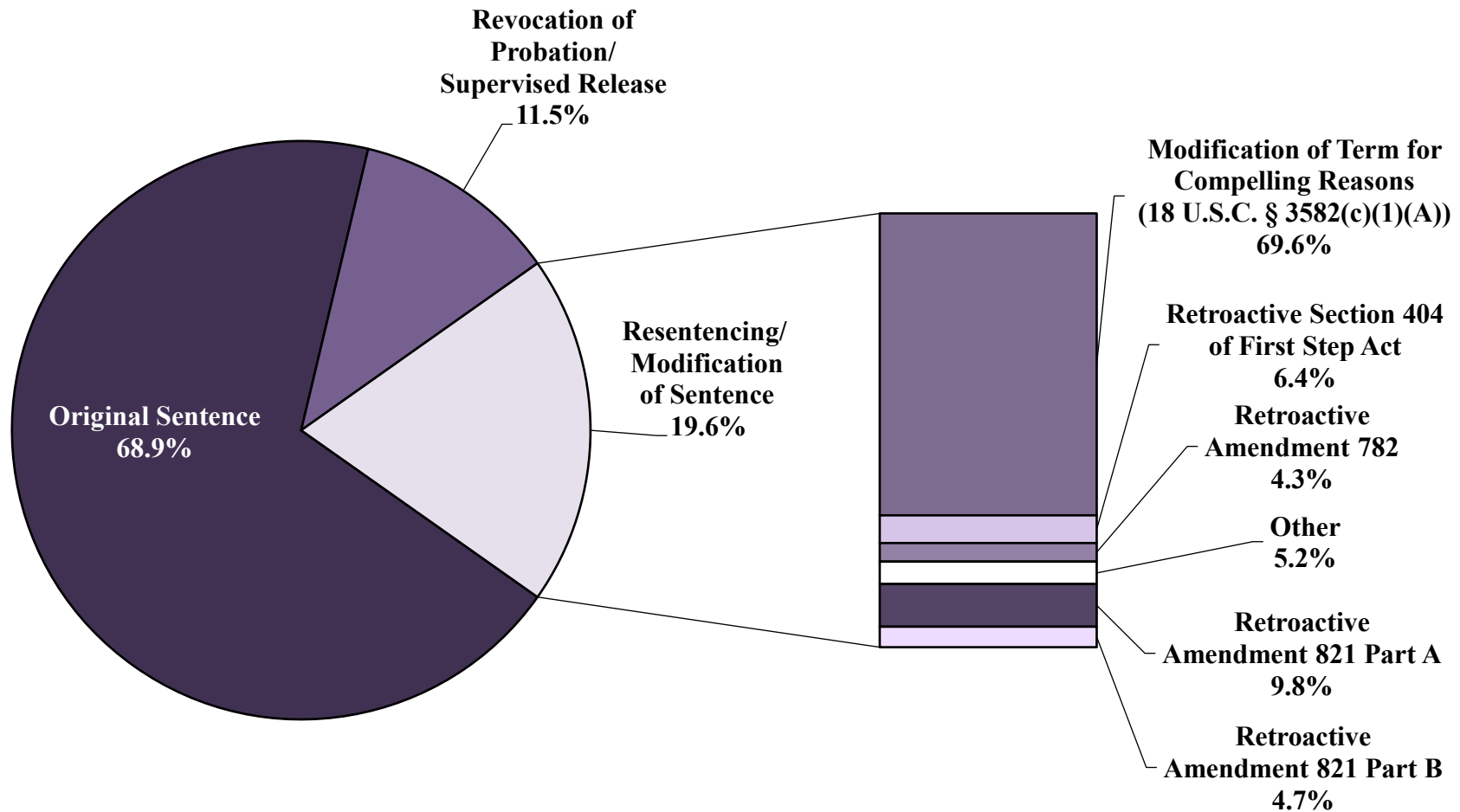

¹ Of the 6,099 appeals, 833 involved an appeal of a resentencing or modification of sentence issue.

SOURCE: U.S. Sentencing Commission, 2024 Appeals Datafile and 2024 Resentencing Datafile, APPFY24 and RESENTFY24.

Table A-2

**DISPOSITION OF ORIGINAL SENTENCE APPEALS BY SENTENCED INDIVIDUALS
IN EACH CIRCUIT AND DISTRICT¹
Fiscal Year 2024**

CIRCUIT	Total	Affirmed		Reversed			Affirmed and Reversed			Dismissed		Remanded	
District		N	%	N	R ²	%	N	R ²	%	N	%	N	%
TOTAL	2,913	1,996	68.5	203	203	7.0	86	85	3.0	537	18.4	91	3.1
D.C. CIRCUIT	25	18	72.0	3	3	12.0	1	1	4.0	2	8.0	1	4.0
District of Columbia	25	18	72.0	3	3	12.0	1	1	4.0	2	8.0	1	4.0
FIRST CIRCUIT	91	63	69.2	9	9	9.9	1	1	1.1	13	14.3	5	5.5
Maine	8	7	87.5	0	0	0.0	0	0	0.0	0	0.0	1	12.5
Massachusetts	21	16	76.2	2	2	9.5	1	1	4.8	2	9.5	0	0.0
New Hampshire	4	3	75.0	0	0	0.0	0	0	0.0	1	25.0	0	0.0
Puerto Rico	57	36	63.2	7	7	12.3	0	0	0.0	10	17.5	4	7.0
Rhode Island	1	1	100.0	0	0	0.0	0	0	0.0	0	0.0	0	0.0
SECOND CIRCUIT	165	105	63.6	11	11	6.7	14	14	8.5	22	13.3	13	7.9
Connecticut	12	9	75.0	0	0	0.0	1	1	8.3	1	8.3	1	8.3
New York													
Eastern	27	17	63.0	3	3	11.1	4	4	14.8	2	7.4	1	3.7
Northern	28	13	46.4	3	3	10.7	5	5	17.9	4	14.3	3	10.7
Southern	74	51	68.9	4	4	5.4	4	4	5.4	11	14.9	4	5.4
Western	22	13	59.1	1	1	4.5	0	0	0.0	4	18.2	4	18.2
Vermont	2	2	100.0	0	0	0.0	0	0	0.0	0	0.0	0	0.0
THIRD CIRCUIT	115	96	83.5	12	12	10.4	1	1	0.9	5	4.3	1	0.9
Delaware	4	4	100.0	0	0	0.0	0	0	0.0	0	0.0	0	0.0
New Jersey	30	28	93.3	1	1	3.3	0	0	0.0	1	3.3	0	0.0
Pennsylvania													
Eastern	33	26	78.8	6	6	18.2	0	0	0.0	1	3.0	0	0.0
Middle	26	21	80.8	2	2	7.7	0	0	0.0	2	7.7	1	3.8
Western	19	17	89.5	1	1	5.3	1	1	5.3	0	0.0	0	0.0
Virgin Islands	3	0	0.0	2	2	66.7	0	0	0.0	1	33.3	0	0.0
FOURTH CIRCUIT	429	236	55.0	44	44	10.3	3	3	0.7	133	31.0	13	3.0
Maryland	28	18	64.3	2	2	7.1	1	1	3.6	6	21.4	1	3.6
North Carolina													
Eastern	121	52	43.0	17	17	14.0	2	2	1.7	44	36.4	6	5.0
Middle	67	47	70.1	2	2	3.0	0	0	0.0	18	26.9	0	0.0
Western	60	38	63.3	4	4	6.7	0	0	0.0	18	30.0	0	0.0
South Carolina	48	25	52.1	9	9	18.8	0	0	0.0	11	22.9	3	6.3
Virginia													
Eastern	41	19	46.3	5	5	12.2	0	0	0.0	15	36.6	2	4.9
Western	6	3	50.0	1	1	16.7	0	0	0.0	2	33.3	0	0.0
West Virginia													
Northern	45	25	55.6	2	2	4.4	0	0	0.0	17	37.8	1	2.2
Southern	13	9	69.2	2	2	15.4	0	0	0.0	2	15.4	0	0.0

Table A-2 (cont.)

CIRCUIT		Affirmed		Reversed			Affirmed and Reversed			Dismissed		Remanded	
District	Total	N	%	N	R ²	%	N	R ²	%	N	%	N	%
FIFTH CIRCUIT	482	379	78.6	27	27	5.6	7	6	1.5	49	10.2	20	4.1
Louisiana													
Eastern	16	11	68.8	4	4	25.0	0	0	0.0	1	6.3	0	0.0
Middle	3	3	100.0	0	0	0.0	0	0	0.0	0	0.0	0	0.0
Western	55	50	90.9	3	3	5.5	0	0	0.0	0	0.0	2	3.6
Mississippi													
Northern	12	10	83.3	2	2	16.7	0	0	0.0	0	0.0	0	0.0
Southern	27	8	29.6	1	1	3.7	0	0	0.0	17	63.0	1	3.7
Texas													
Eastern	12	8	66.7	0	0	0.0	0	0	0.0	4	33.3	0	0.0
Northern	119	100	84.0	1	1	0.8	0	0	0.0	15	12.6	3	2.5
Southern	84	61	72.6	4	4	4.8	4	3	4.8	7	8.3	8	9.5
Western	154	128	83.1	12	12	7.8	3	3	1.9	5	3.2	6	3.9
SIXTH CIRCUIT	343	280	81.6	13	13	3.8	13	13	3.8	34	9.9	3	0.9
Kentucky													
Eastern	42	35	83.3	1	1	2.4	3	3	7.1	2	4.8	1	2.4
Western	13	13	100.0	0	0	0.0	0	0	0.0	0	0.0	0	0.0
Michigan													
Eastern	30	21	70.0	4	4	13.3	1	1	3.3	3	10.0	1	3.3
Western	60	54	90.0	1	1	1.7	2	2	3.3	3	5.0	0	0.0
Ohio													
Northern	88	70	79.5	3	3	3.4	4	4	4.5	11	12.5	0	0.0
Southern	20	13	65.0	2	2	10.0	2	2	10.0	3	15.0	0	0.0
Tennessee													
Eastern	53	40	75.5	2	2	3.8	1	1	1.9	10	18.9	0	0.0
Middle	8	8	100.0	0	0	0.0	0	0	0.0	0	0.0	0	0.0
Western	29	26	89.7	0	0	0.0	0	0	0.0	2	6.9	1	3.4
SEVENTH CIRCUIT	161	81	50.3	14	14	8.7	4	4	2.5	56	34.8	6	3.7
Illinois													
Central	26	9	34.6	3	3	11.5	3	3	11.5	11	42.3	0	0.0
Northern	53	33	62.3	3	3	5.7	1	1	1.9	14	26.4	2	3.8
Southern	16	7	43.8	1	1	6.3	0	0	0.0	8	50.0	0	0.0
Indiana													
Northern	16	9	56.3	2	2	12.5	0	0	0.0	5	31.3	0	0.0
Southern	30	12	40.0	3	3	10.0	0	0	0.0	13	43.3	2	6.7
Wisconsin													
Eastern	13	5	38.5	2	2	15.4	0	0	0.0	4	30.8	2	15.4
Western	7	6	85.7	0	0	0.0	0	0	0.0	1	14.3	0	0.0
EIGHTH CIRCUIT	348	246	70.7	9	9	2.6	4	4	1.1	81	23.3	8	2.3
Arkansas													
Eastern	36	22	61.1	0	0	0.0	3	3	8.3	9	25.0	2	5.6
Western	17	14	82.4	0	0	0.0	0	0	0.0	3	17.6	0	0.0
Iowa													
Northern	49	43	87.8	1	1	2.0	0	0	0.0	4	8.2	1	2.0
Southern	77	73	94.8	1	1	1.3	0	0	0.0	1	1.3	2	2.6
Minnesota	20	13	65.0	0	0	0.0	0	0	0.0	7	35.0	0	0.0
Missouri													
Eastern	40	24	60.0	3	3	7.5	1	1	2.5	12	30.0	0	0.0
Western	58	26	44.8	1	1	1.7	0	0	0.0	31	53.4	0	0.0
Nebraska	20	14	70.0	1	1	5.0	0	0	0.0	4	20.0	1	5.0
North Dakota	15	8	53.3	0	0	0.0	0	0	0.0	6	40.0	1	6.7
South Dakota	16	9	56.3	2	2	12.5	0	0	0.0	4	25.0	1	6.3

Table A-2 (cont.)

CIRCUIT District	Total	Affirmed		Reversed			Affirmed and Reversed			Dismissed		Remanded	
		N	%	N	R ²	%	N	R ²	%	N	%	N	%
NINTH CIRCUIT	207	132	63.8	22	22	10.6	27	27	13.0	15	7.2	11	5.3
Alaska	3	1	33.3	1	1	33.3	1	1	33.3	0	0.0	0	0.0
Arizona	25	14	56.0	2	2	8.0	2	2	8.0	4	16.0	3	12.0
California													
Central	50	32	64.0	8	8	16.0	7	7	14.0	0	0.0	3	6.0
Eastern	16	14	87.5	0	0	0.0	0	0	0.0	1	6.3	1	6.3
Northern	7	6	85.7	0	0	0.0	0	0	0.0	0	0.0	1	14.3
Southern	29	16	55.2	5	5	17.2	4	4	13.8	2	6.9	2	6.9
Guam	4	2	50.0	1	1	25.0	1	1	25.0	0	0.0	0	0.0
Hawaii	12	5	41.7	0	0	0.0	3	3	25.0	4	33.3	0	0.0
Idaho	9	8	88.9	0	0	0.0	0	0	0.0	1	11.1	0	0.0
Montana	12	8	66.7	1	1	8.3	2	2	16.7	1	8.3	0	0.0
Nevada	16	6	37.5	2	2	12.5	6	6	37.5	1	6.3	1	6.3
Northern Mariana Islands	1	1	100.0	0	0	0.0	0	0	0.0	0	0.0	0	0.0
Oregon	7	6	85.7	1	1	14.3	0	0	0.0	0	0.0	0	0.0
Washington													
Eastern	6	3	50.0	1	1	16.7	1	1	16.7	1	16.7	0	0.0
Western	10	10	100.0	0	0	0.0	0	0	0.0	0	0.0	0	0.0
TENTH CIRCUIT	154	79	51.3	16	16	10.4	1	1	0.6	55	35.7	3	1.9
Colorado	23	11	47.8	7	7	30.4	0	0	0.0	5	21.7	0	0.0
Kansas	8	2	25.0	1	1	12.5	0	0	0.0	5	62.5	0	0.0
New Mexico	40	30	75.0	1	1	2.5	1	1	2.5	8	20.0	0	0.0
Oklahoma													
Eastern	9	4	44.4	1	1	11.1	0	0	0.0	2	22.2	2	22.2
Northern	20	5	25.0	3	3	15.0	0	0	0.0	12	60.0	0	0.0
Western	36	20	55.6	1	1	2.8	0	0	0.0	14	38.9	1	2.8
Utah	4	2	50.0	1	1	25.0	0	0	0.0	1	25.0	0	0.0
Wyoming	14	5	35.7	1	1	7.1	0	0	0.0	8	57.1	0	0.0
ELEVENTH CIRCUIT	393	281	71.5	23	23	5.9	10	10	2.5	72	18.3	7	1.8
Alabama													
Middle	19	12	63.2	2	2	10.5	0	0	0.0	5	26.3	0	0.0
Northern	18	9	50.0	4	4	22.2	0	0	0.0	3	16.7	2	11.1
Southern	17	13	76.5	1	1	5.9	1	1	5.9	2	11.8	0	0.0
Florida													
Middle	107	69	64.5	5	5	4.7	2	2	1.9	29	27.1	2	1.9
Northern	33	32	97.0	1	1	3.0	0	0	0.0	0	0.0	0	0.0
Southern	100	76	76.0	5	5	5.0	6	6	6.0	11	11.0	2	2.0
Georgia													
Middle	49	31	63.3	3	3	6.1	0	0	0.0	15	30.6	0	0.0
Northern	34	26	76.5	2	2	5.9	1	1	2.9	4	11.8	1	2.9
Southern	16	13	81.3	0	0	0.0	0	0	0.0	3	18.8	0	0.0

¹ Of the 6,099 appeals cases, 2,913 involved an appeal of the original sentence by the sentenced individual. The remaining appeals cases involved the following: type of appeal was 'conviction only' (1,311), 'unknown' (537), the appeal was by the government only (21), the appeal was of an issue related to a post sentencing matter (833), and/or the appeal was of a sentence imposed upon the revocation of probation or supervised release (488). Descriptions of variables used in this table are provided in Appendix A.

² 'Remanded' includes cases that were remanded for sentencing purposes.

SOURCE: U.S. Sentencing Commission, 2024 Appeals Datafile, APPFY24.

Table A-2A

**DISPOSITION OF POST-SENTENCING MOTION APPEALS BY SENTENCED INDIVIDUALS
IN EACH CIRCUIT AND DISTRICT¹
Fiscal Year 2024**

CIRCUIT	Total	Affirmed		Reversed			Affirmed and Reversed			Dismissed		Remanded	
District		N	%	N	R ²	%	N	R ²	%	N	%	N	%
TOTAL	830	739	89.0	17	17	2.0	3	3	0.4	36	4.3	35	4.2
D.C. CIRCUIT	2	2	100.0	0	0	0.0	0	0	0.0	0	0.0	0	0.0
District of Columbia	2	2	100.0	0	0	0.0	0	0	0.0	0	0.0	0	0.0
FIRST CIRCUIT	27	21	77.8	4	4	14.8	0	0	0.0	0	0.0	2	7.4
Maine	4	4	100.0	0	0	0.0	0	0	0.0	0	0.0	0	0.0
Massachusetts	2	2	100.0	0	0	0.0	0	0	0.0	0	0.0	0	0.0
New Hampshire	1	1	100.0	0	0	0.0	0	0	0.0	0	0.0	0	0.0
Puerto Rico	18	12	66.7	4	4	22.2	0	0	0.0	0	0.0	2	11.1
Rhode Island	2	2	100.0	0	0	0.0	0	0	0.0	0	0.0	0	0.0
SECOND CIRCUIT	34	30	88.2	1	1	2.9	0	0	0.0	1	2.9	2	5.9
Connecticut	4	3	75.0	0	0	0.0	0	0	0.0	0	0.0	1	25.0
New York													
Eastern	9	7	77.8	0	0	0.0	0	0	0.0	1	11.1	1	11.1
Northern	3	2	66.7	1	1	33.3	0	0	0.0	0	0.0	0	0.0
Southern	10	10	100.0	0	0	0.0	0	0	0.0	0	0.0	0	0.0
Western	8	8	100.0	0	0	0.0	0	0	0.0	0	0.0	0	0.0
Vermont	0	0	0.0	0	0	0.0	0	0	0.0	0	0.0	0	0.0
THIRD CIRCUIT	53	49	92.5	1	1	1.9	1	1	1.9	1	1.9	1	1.9
Delaware	2	2	100.0	0	0	0.0	0	0	0.0	0	0.0	0	0.0
New Jersey	6	6	100.0	0	0	0.0	0	0	0.0	0	0.0	0	0.0
Pennsylvania													
Eastern	16	14	87.5	0	0	0.0	1	1	6.3	1	6.3	0	0.0
Middle	23	21	91.3	1	1	4.3	0	0	0.0	0	0.0	1	4.3
Western	6	6	100.0	0	0	0.0	0	0	0.0	0	0.0	0	0.0
Virgin Islands	0	0	0.0	0	0	0.0	0	0	0.0	0	0.0	0	0.0
FOURTH CIRCUIT	211	188	89.1	6	6	2.8	1	1	0.5	2	0.9	14	6.6
Maryland	18	17	94.4	0	0	0.0	0	0	0.0	0	0.0	1	5.6
North Carolina													
Eastern	37	37	100.0	0	0	0.0	0	0	0.0	0	0.0	0	0.0
Middle	10	9	90.0	0	0	0.0	0	0	0.0	1	10.0	0	0.0
Western	43	41	95.3	1	1	2.3	0	0	0.0	0	0.0	1	2.3
South Carolina	26	22	84.6	2	2	7.7	0	0	0.0	0	0.0	2	7.7
Virginia													
Eastern	47	37	78.7	3	3	6.4	1	1	2.1	1	2.1	5	10.6
Western	8	5	62.5	0	0	0.0	0	0	0.0	0	0.0	3	37.5
West Virginia													
Northern	17	15	88.2	0	0	0.0	0	0	0.0	0	0.0	2	11.8
Southern	5	5	100.0	0	0	0.0	0	0	0.0	0	0.0	0	0.0

Table A-2A (cont.)

CIRCUIT District	Total	Affirmed		Reversed			Affirmed and Reversed			Dismissed		Remanded	
		N	%	N	R ²	%	N	R ²	%	N	%	N	%
FIFTH CIRCUIT	83	67	80.7	1	1	1.2	0	0	0.0	13	15.7	2	2.4
Louisiana													
Eastern	4	4	100.0	0	0	0.0	0	0	0.0	0	0.0	0	0.0
Middle	0	0	0.0	0	0	0.0	0	0	0.0	0	0.0	0	0.0
Western	8	5	62.5	0	0	0.0	0	0	0.0	2	25.0	1	12.5
Mississippi													
Northern	0	0	0.0	0	0	0.0	0	0	0.0	0	0.0	0	0.0
Southern	8	7	87.5	0	0	0.0	0	0	0.0	1	12.5	0	0.0
Texas													
Eastern	5	4	80.0	0	0	0.0	0	0	0.0	1	20.0	0	0.0
Northern	18	15	83.3	0	0	0.0	0	0	0.0	3	16.7	0	0.0
Southern	15	11	73.3	0	0	0.0	0	0	0.0	4	26.7	0	0.0
Western	25	21	84.0	1	1	4.0	0	0	0.0	2	8.0	1	4.0
SIXTH CIRCUIT	94	80	85.1	2	2	2.1	0	0	0.0	6	6.4	6	6.4
Kentucky													
Eastern	15	13	86.7	1	1	6.7	0	0	0.0	1	6.7	0	0.0
Western	7	4	57.1	0	0	0.0	0	0	0.0	0	0.0	3	42.9
Michigan													
Eastern	17	16	94.1	0	0	0.0	0	0	0.0	1	5.9	0	0.0
Western	6	6	100.0	0	0	0.0	0	0	0.0	0	0.0	0	0.0
Ohio													
Northern	15	10	66.7	1	1	6.7	0	0	0.0	1	6.7	3	20.0
Southern	3	3	100.0	0	0	0.0	0	0	0.0	0	0.0	0	0.0
Tennessee													
Eastern	15	14	93.3	0	0	0.0	0	0	0.0	1	6.7	0	0.0
Middle	11	11	100.0	0	0	0.0	0	0	0.0	0	0.0	0	0.0
Western	5	3	60.0	0	0	0.0	0	0	0.0	2	40.0	0	0.0
SEVENTH CIRCUIT	47	38	80.9	1	1	2.1	1	1	2.1	6	12.8	1	2.1
Illinois													
Central	8	8	100.0	0	0	0.0	0	0	0.0	0	0.0	0	0.0
Northern	12	10	83.3	0	0	0.0	0	0	0.0	2	16.7	0	0.0
Southern	4	3	75.0	0	0	0.0	0	0	0.0	1	25.0	0	0.0
Indiana													
Northern	5	2	40.0	0	0	0.0	1	1	20.0	1	20.0	1	20.0
Southern	8	7	87.5	0	0	0.0	0	0	0.0	1	12.5	0	0.0
Wisconsin													
Eastern	3	2	66.7	1	1	33.3	0	0	0.0	0	0.0	0	0.0
Western	7	6	85.7	0	0	0.0	0	0	0.0	1	14.3	0	0.0
EIGHTH CIRCUIT	152	147	96.7	0	0	0.0	0	0	0.0	2	1.3	3	2.0
Arkansas													
Eastern	15	15	100.0	0	0	0.0	0	0	0.0	0	0.0	0	0.0
Western	10	9	90.0	0	0	0.0	0	0	0.0	0	0.0	1	10.0
Iowa													
Northern	32	30	93.8	0	0	0.0	0	0	0.0	1	3.1	1	3.1
Southern	15	15	100.0	0	0	0.0	0	0	0.0	0	0.0	0	0.0
Minnesota	14	14	100.0	0	0	0.0	0	0	0.0	0	0.0	0	0.0
Missouri													
Eastern	14	14	100.0	0	0	0.0	0	0	0.0	0	0.0	0	0.0
Western	27	26	96.3	0	0	0.0	0	0	0.0	0	0.0	1	3.7
Nebraska	10	10	100.0	0	0	0.0	0	0	0.0	0	0.0	0	0.0
North Dakota	8	8	100.0	0	0	0.0	0	0	0.0	0	0.0	0	0.0
South Dakota	7	6	85.7	0	0	0.0	0	0	0.0	1	14.3	0	0.0

Table A-2A (cont.)

CIRCUIT District	Total	Affirmed		Reversed			Affirmed and Reversed			Dismissed		Remanded	
		N	%	N	R ²	%	N	R ²	%	N	%	N	%
NINTH CIRCUIT	40	37	92.5	0	0	0.0	0	0	0.0	1	2.5	2	5.0
Alaska	2	2	100.0	0	0	0.0	0	0	0.0	0	0.0	0	0.0
Arizona	1	1	100.0	0	0	0.0	0	0	0.0	0	0.0	0	0.0
California													
Central	6	6	100.0	0	0	0.0	0	0	0.0	0	0.0	0	0.0
Eastern	7	7	100.0	0	0	0.0	0	0	0.0	0	0.0	0	0.0
Northern	3	3	100.0	0	0	0.0	0	0	0.0	0	0.0	0	0.0
Southern	4	3	75.0	0	0	0.0	0	0	0.0	1	25.0	0	0.0
Guam	0	0	0.0	0	0	0.0	0	0	0.0	0	0.0	0	0.0
Hawaii	5	5	100.0	0	0	0.0	0	0	0.0	0	0.0	0	0.0
Idaho	0	0	0.0	0	0	0.0	0	0	0.0	0	0.0	0	0.0
Montana	4	3	75.0	0	0	0.0	0	0	0.0	0	0.0	1	25.0
Nevada	4	3	75.0	0	0	0.0	0	0	0.0	0	0.0	1	25.0
Northern Mariana Islands	0	0	0.0	0	0	0.0	0	0	0.0	0	0.0	0	0.0
Oregon	1	1	100.0	0	0	0.0	0	0	0.0	0	0.0	0	0.0
Washington													
Eastern	1	1	100.0	0	0	0.0	0	0	0.0	0	0.0	0	0.0
Western	2	2	100.0	0	0	0.0	0	0	0.0	0	0.0	0	0.0
TENTH CIRCUIT	25	21	84.0	1	1	4.0	0	0	0.0	2	8.0	1	4.0
Colorado	2	1	50.0	1	1	50.0	0	0	0.0	0	0.0	0	0.0
Kansas	6	6	100.0	0	0	0.0	0	0	0.0	0	0.0	0	0.0
New Mexico	4	3	75.0	0	0	0.0	0	0	0.0	1	25.0	0	0.0
Oklahoma													
Eastern	1	0	0.0	0	0	0.0	0	0	0.0	1	100.0	0	0.0
Northern	3	3	100.0	0	0	0.0	0	0	0.0	0	0.0	0	0.0
Western	2	2	100.0	0	0	0.0	0	0	0.0	0	0.0	0	0.0
Utah	3	3	100.0	0	0	0.0	0	0	0.0	0	0.0	0	0.0
Wyoming	4	3	75.0	0	0	0.0	0	0	0.0	0	0.0	1	25.0
ELEVENTH CIRCUIT	62	59	95.2	0	0	0.0	0	0	0.0	2	3.2	1	1.6
Alabama													
Middle	1	1	100.0	0	0	0.0	0	0	0.0	0	0.0	0	0.0
Northern	2	2	100.0	0	0	0.0	0	0	0.0	0	0.0	0	0.0
Southern	0	0	0.0	0	0	0.0	0	0	0.0	0	0.0	0	0.0
Florida													
Middle	20	19	95.0	0	0	0.0	0	0	0.0	1	5.0	0	0.0
Northern	12	11	91.7	0	0	0.0	0	0	0.0	1	8.3	0	0.0
Southern	20	19	95.0	0	0	0.0	0	0	0.0	0	0.0	1	5.0
Georgia													
Middle	3	3	100.0	0	0	0.0	0	0	0.0	0	0.0	0	0.0
Northern	3	3	100.0	0	0	0.0	0	0	0.0	0	0.0	0	0.0
Southern	1	1	100.0	0	0	0.0	0	0	0.0	0	0.0	0	0.0

¹ Of the 6,099 appeals cases, 830 involved an appeal of the post-sentencing motion by the sentenced individual. The remaining appeals cases involved the following: type of appeal was 'conviction only' (1,311), 'unknown' (537), the appeal was by the government only (21), the appeal was of an issue related to a original sentencing matter (2,930), and/or the appeal was of a sentence imposed upon the revocation of probation or supervised release (488). Descriptions of variables used in this table are provided in Appendix A.

² 'Remanded' includes cases that were remanded for sentencing purposes.

SOURCE: U.S. Sentencing Commission, 2024 Appeals Datafile, APPFY24.

Table A-3

**DISPOSITION OF ORIGINAL SENTENCE APPEALS BY THE GOVERNMENT
IN EACH CIRCUIT AND DISTRICT¹
Fiscal Year 2024**

CIRCUIT	Total	Affirmed		Reversed			Affirmed and Reversed			Dismissed		Remanded	
District		N	%	N	R ²	%	N	R ²	%	N	%	N	%
TOTAL	22	4	18.2	15	15	68.2	1	1	4.5	0	0.0	2	9.1
D.C. CIRCUIT	1	0	0.0	1	1	100.0	0	0	0.0	0	0.0	0	0.0
District of Columbia	1	0	0.0	1	1	100.0	0	0	0.0	0	0.0	0	0.0
FIRST CIRCUIT	1	1	100.0	0	0	0.0	0	0	0.0	0	0.0	0	0.0
Maine	0	0	0.0	0	0	0.0	0	0	0.0	0	0.0	0	0.0
Massachusetts	0	0	0.0	0	0	0.0	0	0	0.0	0	0.0	0	0.0
New Hampshire	0	0	0.0	0	0	0.0	0	0	0.0	0	0.0	0	0.0
Puerto Rico	0	0	0.0	0	0	0.0	0	0	0.0	0	0.0	0	0.0
Rhode Island	1	1	100.0	0	0	0.0	0	0	0.0	0	0.0	0	0.0
SECOND CIRCUIT	3	0	0.0	1	1	33.3	1	1	33.3	0	0.0	1	33.3
Connecticut	0	0	0.0	0	0	0.0	0	0	0.0	0	0.0	0	0.0
New York													
Eastern	1	0	0.0	1	1	100.0	0	0	0.0	0	0.0	0	0.0
Northern	1	0	0.0	0	0	0.0	1	1	100.0	0	0.0	0	0.0
Southern	1	0	0.0	0	0	0.0	0	0	0.0	0	0.0	1	100.0
Western	0	0	0.0	0	0	0.0	0	0	0.0	0	0.0	0	0.0
Vermont	0	0	0.0	0	0	0.0	0	0	0.0	0	0.0	0	0.0
THIRD CIRCUIT	1	0	0.0	1	1	100.0	0	0	0.0	0	0.0	0	0.0
Delaware	0	0	0.0	0	0	0.0	0	0	0.0	0	0.0	0	0.0
New Jersey	0	0	0.0	0	0	0.0	0	0	0.0	0	0.0	0	0.0
Pennsylvania													
Eastern	0	0	0.0	0	0	0.0	0	0	0.0	0	0.0	0	0.0
Middle	0	0	0.0	0	0	0.0	0	0	0.0	0	0.0	0	0.0
Western	1	0	0.0	1	1	100.0	0	0	0.0	0	0.0	0	0.0
Virgin Islands	0	0	0.0	0	0	0.0	0	0	0.0	0	0.0	0	0.0
FOURTH CIRCUIT	0	0	0.0	0	0	0.0	0	0	0.0	0	0.0	0	0.0
Maryland	0	0	0.0	0	0	0.0	0	0	0.0	0	0.0	0	0.0
North Carolina													
Eastern	0	0	0.0	0	0	0.0	0	0	0.0	0	0.0	0	0.0
Middle	0	0	0.0	0	0	0.0	0	0	0.0	0	0.0	0	0.0
Western	0	0	0.0	0	0	0.0	0	0	0.0	0	0.0	0	0.0
South Carolina	0	0	0.0	0	0	0.0	0	0	0.0	0	0.0	0	0.0
Virginia													
Eastern	0	0	0.0	0	0	0.0	0	0	0.0	0	0.0	0	0.0
Western	0	0	0.0	0	0	0.0	0	0	0.0	0	0.0	0	0.0
West Virginia													
Northern	0	0	0.0	0	0	0.0	0	0	0.0	0	0.0	0	0.0
Southern	0	0	0.0	0	0	0.0	0	0	0.0	0	0.0	0	0.0

Table A-3 (cont.)

CIRCUIT District	Total	Affirmed		Reversed			Affirmed and Reversed			Dismissed		Remanded	
		N	%	N	R ²	%	N	R ²	%	N	%	N	%
FIFTH CIRCUIT	2	0	0.0	2	2	100.0	0	0	0.0	0	0.0	0	0.0
Louisiana													
Eastern	0	0	0.0	0	0	0.0	0	0	0.0	0	0.0	0	0.0
Middle	0	0	0.0	0	0	0.0	0	0	0.0	0	0.0	0	0.0
Western	0	0	0.0	0	0	0.0	0	0	0.0	0	0.0	0	0.0
Mississippi													
Northern	1	0	0.0	1	1	100.0	0	0	0.0	0	0.0	0	0.0
Southern	0	0	0.0	0	0	0.0	0	0	0.0	0	0.0	0	0.0
Texas													
Eastern	0	0	0.0	0	0	0.0	0	0	0.0	0	0.0	0	0.0
Northern	0	0	0.0	0	0	0.0	0	0	0.0	0	0.0	0	0.0
Southern	1	0	0.0	1	1	100.0	0	0	0.0	0	0.0	0	0.0
Western	0	0	0.0	0	0	0.0	0	0	0.0	0	0.0	0	0.0
SIXTH CIRCUIT	0	0	0.0	0	0	0.0	0	0	0.0	0	0.0	0	0.0
Kentucky													
Eastern	0	0	0.0	0	0	0.0	0	0	0.0	0	0.0	0	0.0
Western	0	0	0.0	0	0	0.0	0	0	0.0	0	0.0	0	0.0
Michigan													
Eastern	0	0	0.0	0	0	0.0	0	0	0.0	0	0.0	0	0.0
Western	0	0	0.0	0	0	0.0	0	0	0.0	0	0.0	0	0.0
Ohio													
Northern	0	0	0.0	0	0	0.0	0	0	0.0	0	0.0	0	0.0
Southern	0	0	0.0	0	0	0.0	0	0	0.0	0	0.0	0	0.0
Tennessee													
Eastern	0	0	0.0	0	0	0.0	0	0	0.0	0	0.0	0	0.0
Middle	0	0	0.0	0	0	0.0	0	0	0.0	0	0.0	0	0.0
Western	0	0	0.0	0	0	0.0	0	0	0.0	0	0.0	0	0.0
SEVENTH CIRCUIT	0	0	0.0	0	0	0.0	0	0	0.0	0	0.0	0	0.0
Illinois													
Central	0	0	0.0	0	0	0.0	0	0	0.0	0	0.0	0	0.0
Northern	0	0	0.0	0	0	0.0	0	0	0.0	0	0.0	0	0.0
Southern	0	0	0.0	0	0	0.0	0	0	0.0	0	0.0	0	0.0
Indiana													
Northern	0	0	0.0	0	0	0.0	0	0	0.0	0	0.0	0	0.0
Southern	0	0	0.0	0	0	0.0	0	0	0.0	0	0.0	0	0.0
Wisconsin													
Eastern	0	0	0.0	0	0	0.0	0	0	0.0	0	0.0	0	0.0
Western	0	0	0.0	0	0	0.0	0	0	0.0	0	0.0	0	0.0
EIGHTH CIRCUIT	3	2	66.7	0	0	0.0	0	0	0.0	0	0.0	1	33.3
Arkansas													
Eastern	0	0	0.0	0	0	0.0	0	0	0.0	0	0.0	0	0.0
Western	0	0	0.0	0	0	0.0	0	0	0.0	0	0.0	0	0.0
Iowa													
Northern	0	0	0.0	0	0	0.0	0	0	0.0	0	0.0	0	0.0
Southern	3	2	66.7	0	0	0.0	0	0	0.0	0	0.0	1	33.3
Minnesota	0	0	0.0	0	0	0.0	0	0	0.0	0	0.0	0	0.0
Missouri													
Eastern	0	0	0.0	0	0	0.0	0	0	0.0	0	0.0	0	0.0
Western	0	0	0.0	0	0	0.0	0	0	0.0	0	0.0	0	0.0
Nebraska	0	0	0.0	0	0	0.0	0	0	0.0	0	0.0	0	0.0
North Dakota	0	0	0.0	0	0	0.0	0	0	0.0	0	0.0	0	0.0
South Dakota	0	0	0.0	0	0	0.0	0	0	0.0	0	0.0	0	0.0

Table A-3 (cont.)

CIRCUIT District	Total	Affirmed		Reversed			Affirmed and Reversed			Dismissed		Remanded	
		N	%	N	R ²	%	N	R ²	%	N	%	N	%
NINTH CIRCUIT	8	1	12.5	7	7	87.5	0	0	0.0	0	0.0	0	0.0
Alaska	0	0	0.0	0	0	0.0	0	0	0.0	0	0.0	0	0.0
Arizona	0	0	0.0	0	0	0.0	0	0	0.0	0	0.0	0	0.0
California													
Central	7	0	0.0	7	7	100.0	0	0	0.0	0	0.0	0	0.0
Eastern	1	1	100.0	0	0	0.0	0	0	0.0	0	0.0	0	0.0
Northern	0	0	0.0	0	0	0.0	0	0	0.0	0	0.0	0	0.0
Southern	0	0	0.0	0	0	0.0	0	0	0.0	0	0.0	0	0.0
Guam	0	0	0.0	0	0	0.0	0	0	0.0	0	0.0	0	0.0
Hawaii	0	0	0.0	0	0	0.0	0	0	0.0	0	0.0	0	0.0
Idaho	0	0	0.0	0	0	0.0	0	0	0.0	0	0.0	0	0.0
Montana	0	0	0.0	0	0	0.0	0	0	0.0	0	0.0	0	0.0
Nevada	0	0	0.0	0	0	0.0	0	0	0.0	0	0.0	0	0.0
Northern Mariana Islands	0	0	0.0	0	0	0.0	0	0	0.0	0	0.0	0	0.0
Oregon	0	0	0.0	0	0	0.0	0	0	0.0	0	0.0	0	0.0
Washington													
Eastern	0	0	0.0	0	0	0.0	0	0	0.0	0	0.0	0	0.0
Western	0	0	0.0	0	0	0.0	0	0	0.0	0	0.0	0	0.0
TENTH CIRCUIT	1	0	0.0	1	1	100.0	0	0	0.0	0	0.0	0	0.0
Colorado	0	0	0.0	0	0	0.0	0	0	0.0	0	0.0	0	0.0
Kansas	0	0	0.0	0	0	0.0	0	0	0.0	0	0.0	0	0.0
New Mexico	1	0	0.0	1	1	100.0	0	0	0.0	0	0.0	0	0.0
Oklahoma													
Eastern	0	0	0.0	0	0	0.0	0	0	0.0	0	0.0	0	0.0
Northern	0	0	0.0	0	0	0.0	0	0	0.0	0	0.0	0	0.0
Western	0	0	0.0	0	0	0.0	0	0	0.0	0	0.0	0	0.0
Utah	0	0	0.0	0	0	0.0	0	0	0.0	0	0.0	0	0.0
Wyoming	0	0	0.0	0	0	0.0	0	0	0.0	0	0.0	0	0.0
ELEVENTH CIRCUIT	2	0	0.0	2	2	100.0	0	0	0.0	0	0.0	0	0.0
Alabama													
Middle	0	0	0.0	0	0	0.0	0	0	0.0	0	0.0	0	0.0
Northern	0	0	0.0	0	0	0.0	0	0	0.0	0	0.0	0	0.0
Southern	0	0	0.0	0	0	0.0	0	0	0.0	0	0.0	0	0.0
Florida													
Middle	0	0	0.0	0	0	0.0	0	0	0.0	0	0.0	0	0.0
Northern	0	0	0.0	0	0	0.0	0	0	0.0	0	0.0	0	0.0
Southern	2	0	0.0	2	2	100.0	0	0	0.0	0	0.0	0	0.0
Georgia													
Middle	0	0	0.0	0	0	0.0	0	0	0.0	0	0.0	0	0.0
Northern	0	0	0.0	0	0	0.0	0	0	0.0	0	0.0	0	0.0
Southern	0	0	0.0	0	0	0.0	0	0	0.0	0	0.0	0	0.0

¹ Of the 6,099 appeals cases, 22 involved an appeal of the original sentence by the government. The remaining appeals cases involved the following: type of appeal was 'conviction only' (1,311), 'unknown' (537), the appeal was by the sentenced individual only (4,225), the appeal was of an issue related to a post sentencing matter (833), and/or the appeal was of a sentence imposed upon the revocation of probation or supervised release (488). Descriptions of variables used in this table are provided in Appendix A.

² 'Remanded' includes cases that were remanded for sentencing purposes.

SOURCE: U.S. Sentencing Commission, 2024 Appeals Datafile, APPFY24.

Figure A-3

TYPE OF CRIME IN ORIGINAL SENTENCE APPEALS¹
Fiscal Year 2024

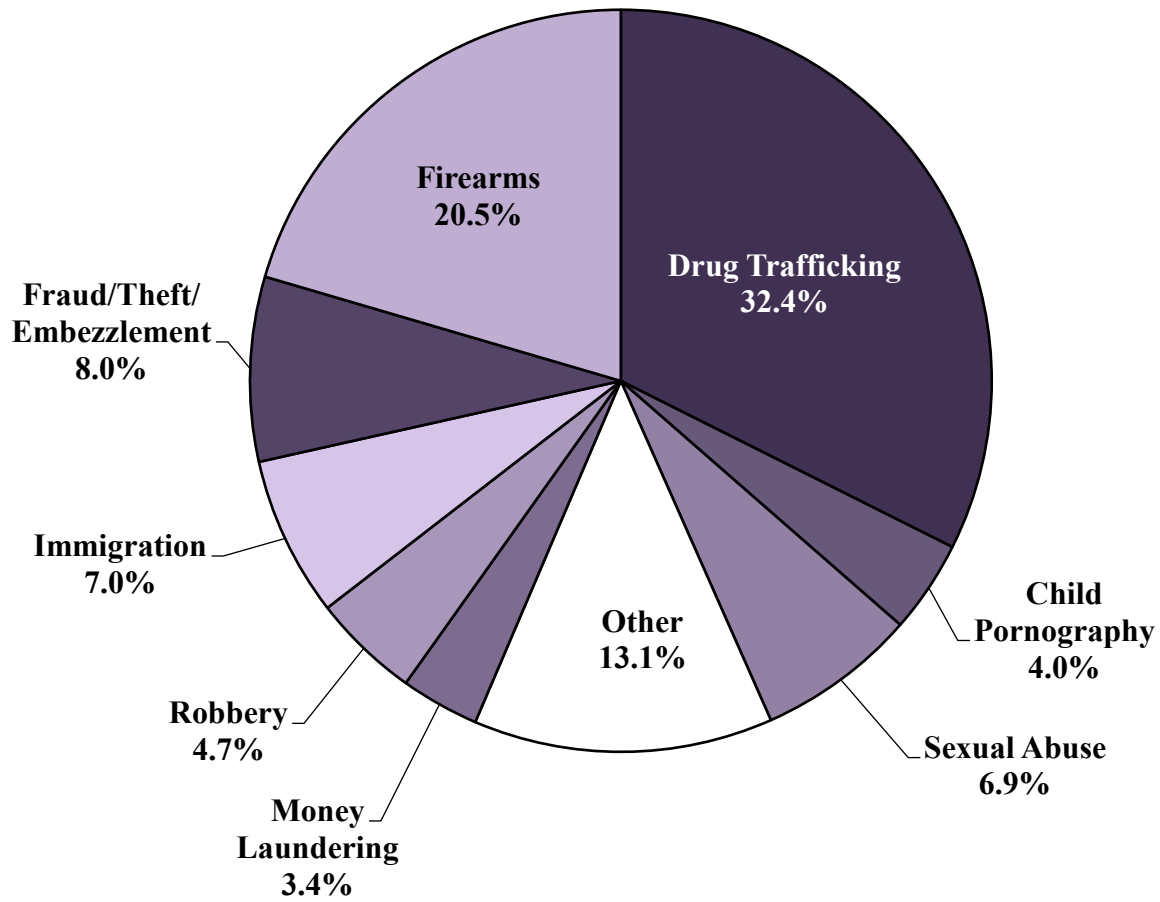

¹ Based on 4,251 appeals cases where the sentence imposed was at least one of the reasons for appeal. Of these 4,251 cases, 2,930 were appeals of the original sentence. These cases were merged with the U.S. Sentencing Commission's Individual Datafiles from 1989 - 2024 (MONFY89, MONFY90, USSCFY91 - USSCFY24). Of the 2,930 cases, three could not be matched with its original case. Of the 2,927 matched cases, one was excluded due to missing type of crime. Descriptions of variables used in this table are provided in Appendix A.

SOURCE: U.S. Sentencing Commission, 2024 Appeals Datafile, APPFY24.

Table A-4

**OFFENSE AND SENTENCED INDIVIDUAL CHARACTERISTICS IN
ORIGINAL SENTENCE APPEALS CASES
Fiscal Year 2024**

OFFENSE AND SENTENCED INDIVIDUAL CHARACTERISTICS	APPELLATE COURT CASES ¹		DISTRICT COURT CASES ²	
	N	%	N	%
Race				
White	706	24.2	12,866	21.0
Black	1,407	48.2	14,997	24.5
Hispanic	681	23.3	30,472	49.8
Other	126	4.3	2,897	4.7
TOTAL	2,920	100.0	61,232	100.0
Gender				
Male	2,755	94.2	53,929	87.5
Female	171	5.8	7,716	12.5
TOTAL	2,926	100.0	61,645	100.0
Education				
Less than High School Graduate	888	30.5	24,412	41.7
High School Graduate	1,157	39.7	19,526	33.3
Some College	624	21.4	10,818	18.5
College Graduate	242	8.3	3,844	6.6
TOTAL	2,911	100.0	58,600	100.0
Citizenship				
U.S. Citizen	2,505	85.6	40,038	65.3
Non-U.S. Citizen	421	14.4	21,304	34.7
TOTAL	2,926	100.0	61,342	100.0
Criminal History Category				
Category I	834	28.5	29,208	47.7
Category II	302	10.3	9,936	16.2
Category III	454	15.5	8,909	14.5
Category IV	372	12.7	4,334	7.1
Category V	304	10.4	3,375	5.5
Category VI	659	22.5	5,484	9.0
TOTAL	2,925	100.0	61,246	100.0
Mandatory Minimum				
No Mandatory Minimum	1,589	54.3	46,713	75.7
Gun Mandatory Minimum	253	8.6	1,883	3.1
Drug Mandatory Minimum	622	21.3	9,417	15.3
Gun and Drug Mandatory Minimum	115	3.9	852	1.4
Other Mandatory Minimum	348	11.9	2,813	4.6
TOTAL	2,927	100.0	61,678	100.0
Career Offender (§4B1.1)				
Not Applied	2,675	91.4	58,113	94.7
Career Offender Applied	245	8.4	1,296	2.1
TOTAL	2,920	100.0	59,409	100.0
Armed Career Criminal (§4B1.4)				
Not Applied	2,849	97.4	59,214	96.5
Armed Career Criminal Applied	71	2.4	195	0.3
TOTAL	2,920	100.0	59,409	100.0

¹ Based on 4,251 appeals cases where the sentence imposed was at least one of the reasons for appeal. Of these 4,251 cases, 2,930 were appeals of the original sentence. These cases were merged with the U.S. Sentencing Commission's Individual Datafiles from 1989 - 2024 (MONFY89, MONFY90, USSCFY91 - USSCFY24). Of the 2,930 cases, three could not be matched with its original case.

² All original sentencings of an individual in fiscal year 2024. Totals may vary slightly due to the different numbers of missing cases by specific variables. Descriptions of variables used in this table are provided in Appendix A.

SOURCE: U.S. Sentencing Commission, 2024 Appeals Datafile, APPFY24.

Table A-5

**SENTENCE LENGTH IN ORIGINAL SENTENCE APPEALS CASES
BY TYPE OF CRIME
Fiscal Year 2024**

TYPE OF CRIME	APPELLATE COURT CASES ¹				DISTRICT COURT CASES ²			
	N	%	Mean Mths	Median Mths	N	%	Mean Mths	Median Mths
TOTAL	2,926	100.0	157	120	61,678	100.0	52	24
Administration of Justice	26	0.9	28	24	660	1.1	14	8
Antitrust	0	0.0	--	--	8	0.0	1	0
Arson	14	0.5	118	97	84	0.1	66	60
Assault	90	3.1	163	120	901	1.5	76	46
Bribery/Corruption	19	0.6	63	51	362	0.6	18	12
Burglary/Trespass	3	0.1	11	2	99	0.2	17	3
Child Pornography	118	4.0	183	168	1,375	2.2	116	97
Commercialized Vice	4	0.1	104	76	72	0.1	21	13
Drug Possession	1	0.0	--	--	109	0.2	1	0
Drug Trafficking	948	32.4	182	168	18,172	29.5	82	63
Environmental	2	0.1	--	--	140	0.2	3	0
Extortion/Racketeering	3	0.1	383	470	112	0.2	44	18
Firearms	599	20.5	102	90	8,131	13.2	50	40
Food and Drug	0	0.0	--	--	35	0.1	4	0
Forgery/Counter/Copyright	5	0.2	35	36	95	0.2	16	12
Fraud/Theft/Embezzlement	235	8.0	70	57	5,312	8.6	21	12
Immigration	204	7.0	44	37	18,492	30.0	12	7
Individual Rights	8	0.3	113	77	125	0.2	54	24
Kidnapping	27	0.9	316	324	147	0.2	190	156
Manslaughter	5	0.2	148	110	111	0.2	77	60
Money Laundering	100	3.4	163	121	1,289	2.1	54	28
Murder	90	3.1	361	445	523	0.8	274	240
National Defense	19	0.6	145	70	229	0.4	29	18
Obscenity/Other Sex Offenses	14	0.5	37	29	339	0.5	21	18
Prison Offenses	15	0.5	30	30	438	0.7	14	12
Robbery	137	4.7	218	180	1,323	2.1	110	96
Sexual Abuse	203	6.9	318	300	1,430	2.3	221	210
Stalking/Harassing	17	0.6	72	60	254	0.4	33	24
Tax	17	0.6	84	60	440	0.7	16	10
Other	3	0.1	16	12	871	1.4	4	0

¹ Based on 4,251 appeals cases where the sentence imposed was at least one of the reasons for appeal. Of these 4,251 cases, 2,930 were appeals of the original sentence. These cases were merged with the U.S. Sentencing Commission's Individual Datafiles from 1989 - 2024 (MONFY89, MONFY90, USSCFY91 - USSCFY24). Of the 2,930 cases, three could not be matched with its original case. Of the 2,927 matched cases, one was excluded due to missing type of crime. Descriptions of variables used in this table are provided in Appendix A.

² All original sentencings of an individual in fiscal year 2024.

SOURCE: U.S. Sentencing Commission, 2024 Appeals Datafile, APPFY24.

Table A-6

**SENTENCE IMPOSED RELATIVE TO THE GUIDELINE RANGE
IN ORIGINAL SENTENCE APPEALS¹
Fiscal Year 2024**

	<u>N</u>	<u>%</u>
TOTAL CASES	2,887	100.0
SENTENCES UNDER THE GUIDELINES MANUAL	1,706	59.1
Within Guideline Range	1,470	50.9
Upward Departure ²	57	2.0
Downward Departure		
§5K1.1 Substantial Assistance	120	4.2
§5K3.1 Early Disposition Program	8	0.3
Other Government Motion ³	18	0.6
Non-Government Departure ⁴	33	1.1
VARIANCES	1,181	40.9
Upward Variance ⁵	367	12.7
Downward Variance		
Government Motion ⁶	126	4.4
Non-Government Variance ⁷	688	23.8

¹ Based on 4,251 appeals cases where the sentence imposed was at least one of the reasons for appeal. Of these 4,251 cases, 2,930 were appeals of the original sentence. These cases were merged with the U.S. Sentencing Commission's Individual Datafiles from 1989 - 2024 (MONFY89, MONFY90, USSCFY91 - USSCFY24). Of the 2,930 cases, three could not be matched with its original case. Of the 2,927 matched cases, 40 were excluded because information was missing from the submitted documents that prevented the comparison of the sentence and the guideline range. Descriptions of variables used in this table are provided in Appendix A.

² Cases in which the sentence imposed was above the applicable guideline range and for which the court cited a reason on Part V of the Statement of Reasons form, other than §5K1.1 or §5K3.1.

³ Cases in which the sentence imposed was below the applicable guideline range and for which the court cited a reason on Part V of the Statement of Reasons form, other than §5K1.1 or §5K3.1, and where the prosecution initiated, proposed, or stipulated to the sentence.

⁴ Cases in which the sentence imposed was below the applicable guideline range and for which the court cited a reason on Part V of the Statement of Reasons form, other than §5K1.1 or §5K3.1, and where the prosecution did not initiate, propose, or stipulate to the sentence.

⁵ Cases in which the sentence imposed was above the applicable guideline range and for which the court cited a reason on Part VI of the Statement of Reasons form.

⁶ Cases in which the sentence imposed was below the applicable guideline range and for which the court cited a reason on Part VI of the Statement of Reasons form, and where the prosecution initiated, proposed, or stipulated to the sentence.

⁷ Cases in which the sentence imposed was below the applicable guideline range and for which the court cited a reason on Part VI of the Statement of Reasons form, or where no reason was given, and where the prosecution did not initiate, propose, or stipulate to the sentence.

SOURCE: U.S. Sentencing Commission, 2024 Appeals Datafile, APPFY24.

RESENTENCINGS AND OTHER MODIFICATIONS OF SENTENCE

Figure R

**DISTRIBUTION OF SENTENCED INDIVIDUALS
BY TYPE OF RESENTENCING OR OTHER MODIFICATION OF SENTENCE¹
Fiscal Year 2024**

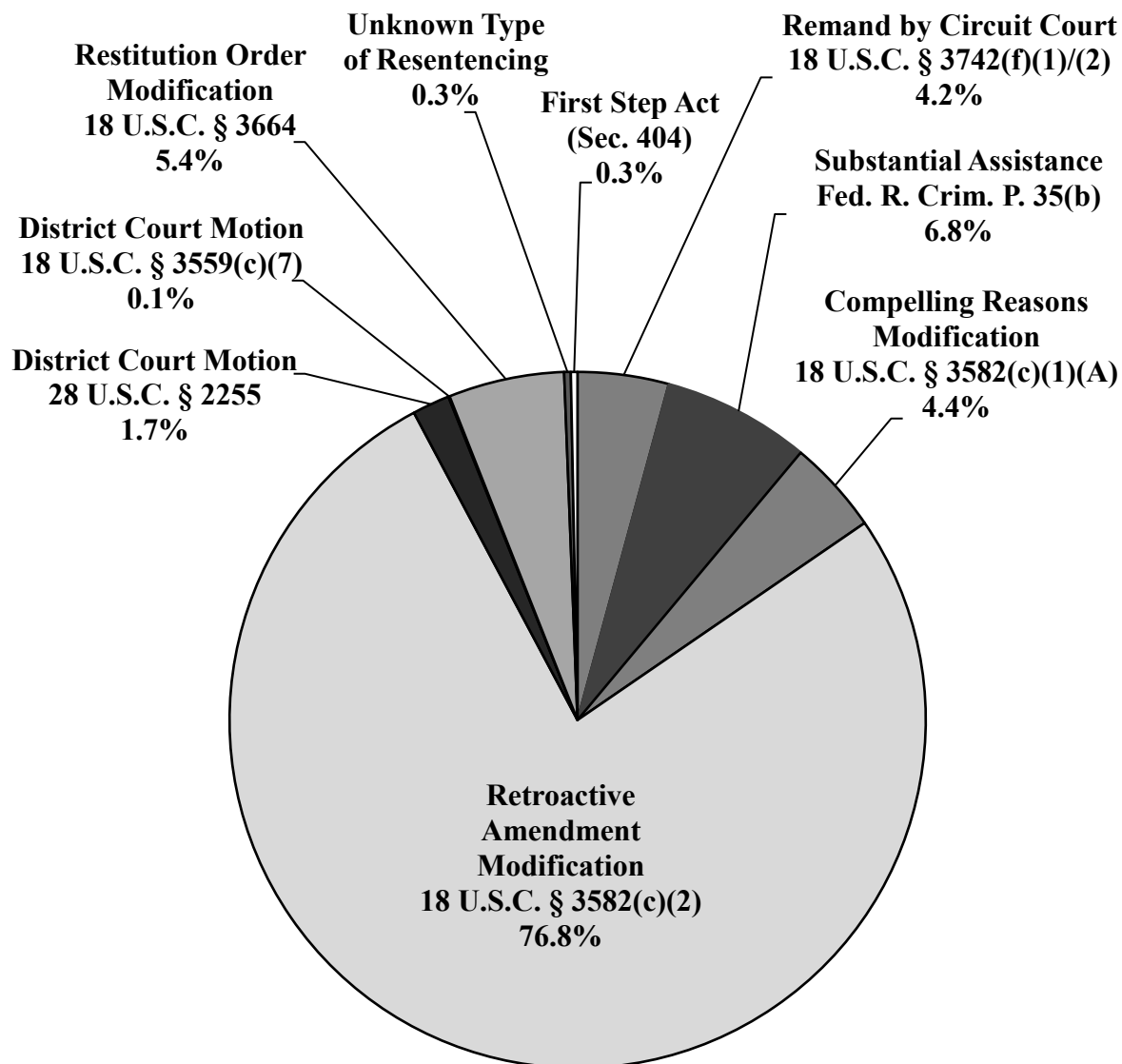

¹ This figure includes the 11,040 resentencing cases reported to the Commission. Modification of supervision conditions is a type of resentencing, but information was not collected for this type of case. Descriptions of variables used in this figure are provided in Appendix A.

SOURCE: U.S. Sentencing Commission, 2024 Resentencing Datafile, RESENTFY24.

Table R

**TYPE OF RESENTENCING OR OTHER MODIFICATION OF SENTENCE
IN EACH CIRCUIT AND DISTRICT¹
Fiscal Year 2024**

CIRCUIT		Substantial Assistance		Restitution Order		Remand By		District Court		District Court		Compelling Reasons		Retroactive Amendment		First Step	
		Federal R. Crim. P. 35(b)		Modification 18 U.S.C. § 3664		Circuit Court 18 U.S.C. § 3742(f)(1)/(2)		Motion 18 U.S.C. § 3559(c)(7)		Motion 28 U.S.C. § 2255		Modification 18 U.S.C. § 3582(c)(1)(A)		Modification 18 U.S.C. § 3582(c)(2)		Act (Sec. 404)	
District	Total	N	%	N	%	N	%	N	%	N	%	N	%	N	%	N	%
TOTAL	11,007	756	6.9	593	5.4	466	4.2	8	0.1	191	1.7	481	4.4	8,477	77.0	35	0.3
D.C. CIRCUIT	33	1	3.0	2	6.1	8	24.2	0	0.0	1	3.0	1	3.0	18	54.5	2	6.1
District of Columbia	33	1	3.0	2	6.1	8	24.2	0	0.0	1	3.0	1	3.0	18	54.5	2	6.1
FIRST CIRCUIT	464	4	0.9	33	7.1	18	3.9	1	0.2	6	1.3	18	3.9	383	82.5	1	0.2
Maine	19	2	10.5	3	15.8	1	5.3	0	0.0	0	0.0	0	0.0	13	68.4	0	0.0
Massachusetts	57	0	0.0	11	19.3	4	7.0	0	0.0	1	1.8	4	7.0	36	63.2	1	1.8
New Hampshire	38	1	2.6	4	10.5	0	0.0	0	0.0	2	5.3	2	5.3	29	76.3	0	0.0
Puerto Rico	337	0	0.0	12	3.6	13	3.9	1	0.3	3	0.9	8	2.4	300	89.0	0	0.0
Rhode Island	13	1	7.7	3	23.1	0	0.0	0	0.0	0	0.0	4	30.8	5	38.5	0	0.0
SECOND CIRCUIT	382	10	2.6	44	11.5	52	13.6	0	0.0	18	4.7	38	9.9	217	56.8	3	0.8
Connecticut	31	1	3.2	0	0.0	0	0.0	0	0.0	1	3.2	9	29.0	20	64.5	0	0.0
New York																	
Eastern	82	3	3.7	22	26.8	13	15.9	0	0.0	7	8.5	17	20.7	18	22.0	2	2.4
Northern	68	0	0.0	4	5.9	8	11.8	0	0.0	2	2.9	1	1.5	53	77.9	0	0.0
Southern	118	4	3.4	12	10.2	20	16.9	0	0.0	8	6.8	9	7.6	65	55.1	0	0.0
Western	78	2	2.6	4	5.1	11	14.1	0	0.0	0	0.0	2	2.6	58	74.4	1	1.3
Vermont	5	0	0.0	2	40.0	0	0.0	0	0.0	0	0.0	0	0.0	3	60.0	0	0.0
THIRD CIRCUIT	414	19	4.6	24	5.8	34	8.2	1	0.2	24	5.8	12	2.9	296	71.5	4	1.0
Delaware	15	0	0.0	2	13.3	2	13.3	0	0.0	1	6.7	0	0.0	10	66.7	0	0.0
New Jersey	90	6	6.7	11	12.2	6	6.7	1	1.1	0	0.0	4	4.4	62	68.9	0	0.0
Pennsylvania																	
Eastern	139	6	4.3	6	4.3	16	11.5	0	0.0	21	15.1	4	2.9	83	59.7	3	2.2
Middle	90	4	4.4	5	5.6	6	6.7	0	0.0	1	1.1	3	3.3	71	78.9	0	0.0
Western	67	3	4.5	0	0.0	2	3.0	0	0.0	1	1.5	1	1.5	59	88.1	1	1.5
Virgin Islands	13	0	0.0	0	0.0	2	15.4	0	0.0	0	0.0	0	0.0	11	84.6	0	0.0
FOURTH CIRCUIT	1,246	118	9.5	54	4.3	76	6.1	0	0.0	24	1.9	101	8.1	866	69.5	7	0.6
Maryland	166	4	2.4	4	2.4	3	1.8	0	0.0	7	4.2	36	21.7	112	67.5	0	0.0
North Carolina																	
Eastern	161	3	1.9	5	3.1	31	19.3	0	0.0	2	1.2	2	1.2	118	73.3	0	0.0
Middle	86	0	0.0	2	2.3	1	1.2	0	0.0	2	2.3	3	3.5	76	88.4	2	2.3
Western	112	7	6.3	2	1.8	7	6.3	0	0.0	0	0.0	12	10.7	84	75.0	0	0.0
South Carolina	177	18	10.2	14	7.9	15	8.5	0	0.0	4	2.3	10	5.6	116	65.5	0	0.0
Virginia																	
Eastern	308	81	26.3	4	1.3	11	3.6	0	0.0	7	2.3	29	9.4	171	55.5	5	1.6
Western	111	2	1.8	19	17.1	2	1.8	0	0.0	2	1.8	8	7.2	78	70.3	0	0.0
West Virginia																	
Northern	84	3	3.6	3	3.6	3	3.6	0	0.0	0	0.0	1	1.2	74	88.1	0	0.0
Southern	41	0	0.0	1	2.4	3	7.3	0	0.0	0	0.0	0	0.0	37	90.2	0	0.0

Table R (cont.)

CIRCUIT	Total	Substantial Assistance Federal R. Crim. P. 35(b)		Restitution Order Modification 18 U.S.C. § 3664		Remand By Circuit Court 18 U.S.C. § 3742(f)(1)/(2)		District Court Motion 18 U.S.C. § 3559(c)(7)		District Court Motion 28 U.S.C. § 2255		Compelling Reasons Modification 18 U.S.C. § 3582(c)(1)(A)		Retroactive Amendment Modification 18 U.S.C. § 3582(c)(2)		First Step Act (Sec. 404)	
		N	%	N	%	N	%	N	%	N	%	N	%	N	%	N	%
FIFTH CIRCUIT	2,790	107	3.8	58	2.1	69	2.5	0	0.0	8	0.3	23	0.8	2,524	90.5	1	0.0
Louisiana																	
Eastern	98	2	2.0	21	21.4	4	4.1	0	0.0	1	1.0	1	1.0	69	70.4	0	0.0
Middle	29	2	6.9	1	3.4	0	0.0	0	0.0	0	0.0	1	3.4	25	86.2	0	0.0
Western	70	1	1.4	3	4.3	4	5.7	0	0.0	1	1.4	2	2.9	58	82.9	1	1.4
Mississippi																	
Northern	38	8	21.1	0	0.0	1	2.6	0	0.0	0	0.0	1	2.6	28	73.7	0	0.0
Southern	95	6	6.3	7	7.4	1	1.1	0	0.0	0	0.0	2	2.1	79	83.2	0	0.0
Texas																	
Eastern	398	69	17.3	6	1.5	2	0.5	0	0.0	0	0.0	2	0.5	319	80.2	0	0.0
Northern	450	1	0.2	4	0.9	11	2.4	0	0.0	1	0.2	1	0.2	432	96.0	0	0.0
Southern	607	7	1.2	10	1.6	19	3.1	0	0.0	3	0.5	9	1.5	559	92.1	0	0.0
Western	1,005	11	1.1	6	0.6	27	2.7	0	0.0	2	0.2	4	0.4	955	95.0	0	0.0
SIXTH CIRCUIT	917	39	4.3	32	3.5	34	3.7	1	0.1	14	1.5	26	2.8	768	83.8	3	0.3
Kentucky																	
Eastern	169	4	2.4	10	5.9	2	1.2	0	0.0	0	0.0	4	2.4	149	88.2	0	0.0
Western	45	0	0.0	0	0.0	0	0.0	0	0.0	0	0.0	1	2.2	44	97.8	0	0.0
Michigan																	
Eastern	164	5	3.0	10	6.1	6	3.7	1	0.6	0	0.0	6	3.7	135	82.3	1	0.6
Western	85	3	3.5	5	5.9	5	5.9	0	0.0	0	0.0	2	2.4	70	82.4	0	0.0
Ohio																	
Northern	129	5	3.9	4	3.1	11	8.5	0	0.0	3	2.3	4	3.1	102	79.1	0	0.0
Southern	98	4	4.1	3	3.1	3	3.1	0	0.0	4	4.1	2	2.0	81	82.7	1	1.0
Tennessee																	
Eastern	101	9	8.9	0	0.0	3	3.0	0	0.0	1	1.0	1	1.0	87	86.1	0	0.0
Middle	27	1	3.7	0	0.0	2	7.4	0	0.0	3	11.1	1	3.7	20	74.1	0	0.0
Western	99	8	8.1	0	0.0	2	2.0	0	0.0	3	3.0	5	5.1	80	80.8	1	1.0
SEVENTH CIRCUIT	606	55	9.1	36	5.9	24	4.0	0	0.0	24	4.0	33	5.4	430	71.0	4	0.7
Illinois																	
Central	80	14	17.5	2	2.5	4	5.0	0	0.0	3	3.8	6	7.5	50	62.5	1	1.3
Northern	116	1	0.9	11	9.5	8	6.9	0	0.0	3	2.6	9	7.8	84	72.4	0	0.0
Southern	130	23	17.7	3	2.3	1	0.8	0	0.0	0	0.0	1	0.8	102	78.5	0	0.0
Indiana																	
Northern	75	5	6.7	2	2.7	0	0.0	0	0.0	0	0.0	1	1.3	66	88.0	1	1.3
Southern	153	5	3.3	6	3.9	8	5.2	0	0.0	6	3.9	14	9.2	112	73.2	2	1.3
Wisconsin																	
Eastern	35	6	17.1	12	34.3	2	5.7	0	0.0	10	28.6	0	0.0	5	14.3	0	0.0
Western	17	1	5.9	0	0.0	1	5.9	0	0.0	2	11.8	2	11.8	11	64.7	0	0.0
EIGHTH CIRCUIT	1,101	188	17.1	37	3.4	40	3.6	1	0.1	28	2.5	39	3.5	759	68.9	9	0.8
Arkansas																	
Eastern	87	9	10.3	0	0.0	2	2.3	0	0.0	0	0.0	4	4.6	72	82.8	0	0.0
Western	59	0	0.0	0	0.0	0	0.0	0	0.0	1	1.7	0	0.0	58	98.3	0	0.0
Iowa																	
Northern	129	16	12.4	0	0.0	4	3.1	0	0.0	0	0.0	3	2.3	98	76.0	8	6.2
Southern	103	1	1.0	3	2.9	5	4.9	0	0.0	2	1.9	5	4.9	86	83.5	1	1.0
Minnesota	52	1	1.9	10	19.2	1	1.9	0	0.0	5	9.6	4	7.7	31	59.6	0	0.0
Missouri																	
Eastern	133	10	7.5	11	8.3	4	3.0	1	0.8	1	0.8	5	3.8	101	75.9	0	0.0
Western	154	3	1.9	0	0.0	8	5.2	0	0.0	16	10.4	8	5.2	119	77.3	0	0.0
Nebraska	179	57	31.8	5	2.8	5	2.8	0	0.0	1	0.6	5	2.8	106	59.2	0	0.0
North Dakota	63	6	9.5	1	1.6	4	6.3	0	0.0	1	1.6	3	4.8	48	76.2	0	0.0
South Dakota	142	85	59.9	7	4.9	7	4.9	0	0.0	1	0.7	2	1.4	40	28.2	0	0.0

Table R (cont.)

CIRCUIT	Total	Substantial Assistance		Restitution Order		Remand By		District Court		District Court		Compelling Reasons		Retroactive Amendment		First Step	
		Federal R. Crim. P. 35(b)		18 U.S.C. § 3664		18 U.S.C. § 3742(f)(1)/(2)		18 U.S.C. § 3559(c)(7)		28 U.S.C. § 2255		18 U.S.C. § 3582(c)(1)(A)		18 U.S.C. § 3582(c)(2)		Act (Sec. 404)	
District		N	%	N	%	N	%	N	%	N	%	N	%	N	%	N	%
NINTH CIRCUIT	944	21	2.2	150	15.9	51	5.4	2	0.2	10	1.1	82	8.7	628	66.5	0	0.0
Alaska	28	0	0.0	1	3.6	2	7.1	0	0.0	1	3.6	6	21.4	18	64.3	0	0.0
Arizona	103	2	1.9	8	7.8	8	7.8	1	1.0	1	1.0	3	2.9	80	77.7	0	0.0
California																	
Central	143	5	3.5	15	10.5	11	7.7	1	0.7	2	1.4	9	6.3	100	69.9	0	0.0
Eastern	110	2	1.8	9	8.2	4	3.6	0	0.0	1	0.9	6	5.5	88	80.0	0	0.0
Northern	77	0	0.0	36	46.8	3	3.9	0	0.0	0	0.0	2	2.6	36	46.8	0	0.0
Southern	100	3	3.0	12	12.0	9	9.0	0	0.0	2	2.0	16	16.0	58	58.0	0	0.0
Guam	15	1	6.7	0	0.0	1	6.7	0	0.0	0	0.0	0	0.0	13	86.7	0	0.0
Hawaii	43	1	2.3	1	2.3	2	4.7	0	0.0	0	0.0	2	4.7	37	86.0	0	0.0
Idaho	76	2	2.6	10	13.2	0	0.0	0	0.0	0	0.0	1	1.3	63	82.9	0	0.0
Montana	62	2	3.2	2	3.2	4	6.5	0	0.0	0	0.0	18	29.0	36	58.1	0	0.0
Nevada	28	0	0.0	3	10.7	3	10.7	0	0.0	0	0.0	5	17.9	17	60.7	0	0.0
Northern Mariana Islands	6	0	0.0	0	0.0	0	0.0	0	0.0	0	0.0	0	0.0	6	100.0	0	0.0
Oregon	64	1	1.6	23	35.9	2	3.1	0	0.0	2	3.1	5	7.8	31	48.4	0	0.0
Washington																	
Eastern	41	1	2.4	3	7.3	2	4.9	0	0.0	0	0.0	2	4.9	33	80.5	0	0.0
Western	48	1	2.1	27	56.3	0	0.0	0	0.0	1	2.1	7	14.6	12	25.0	0	0.0
TENTH CIRCUIT	539	17	3.2	29	5.4	19	3.5	0	0.0	5	0.9	34	6.3	435	80.7	0	0.0
Colorado	74	0	0.0	1	1.4	6	8.1	0	0.0	1	1.4	2	2.7	64	86.5	0	0.0
Kansas	140	3	2.1	5	3.6	1	0.7	0	0.0	2	1.4	13	9.3	116	82.9	0	0.0
New Mexico	49	0	0.0	7	14.3	1	2.0	0	0.0	1	2.0	1	2.0	39	79.6	0	0.0
Oklahoma																	
Eastern	63	1	1.6	2	3.2	4	6.3	0	0.0	0	0.0	0	0.0	56	88.9	0	0.0
Northern	45	1	2.2	4	8.9	5	11.1	0	0.0	0	0.0	5	11.1	30	66.7	0	0.0
Western	44	0	0.0	0	0.0	2	4.5	0	0.0	0	0.0	1	2.3	41	93.2	0	0.0
Utah	70	1	1.4	2	2.9	0	0.0	0	0.0	0	0.0	10	14.3	57	81.4	0	0.0
Wyoming	54	11	20.4	8	14.8	0	0.0	0	0.0	1	1.9	2	3.7	32	59.3	0	0.0
ELEVENTH CIRCUIT	1,571	177	11.3	94	6.0	41	2.6	2	0.1	29	1.8	74	4.7	1,153	73.4	1	0.1
Alabama																	
Middle	68	4	5.9	7	10.3	1	1.5	0	0.0	2	2.9	1	1.5	53	77.9	0	0.0
Northern	128	2	1.6	0	0.0	5	3.9	0	0.0	4	3.1	1	0.8	116	90.6	0	0.0
Southern	66	3	4.5	0	0.0	5	7.6	0	0.0	1	1.5	0	0.0	57	86.4	0	0.0
Florida																	
Middle	312	19	6.1	12	3.8	8	2.6	1	0.3	9	2.9	11	3.5	252	80.8	0	0.0
Northern	40	4	10.0	0	0.0	2	5.0	0	0.0	1	2.5	21	52.5	12	30.0	0	0.0
Southern	525	132	25.1	67	12.8	8	1.5	1	0.2	8	1.5	26	5.0	282	53.7	1	0.2
Georgia																	
Middle	113	4	3.5	4	3.5	4	3.5	0	0.0	0	0.0	0	0.0	101	89.4	0	0.0
Northern	140	6	4.3	2	1.4	7	5.0	0	0.0	3	2.1	10	7.1	112	80.0	0	0.0
Southern	179	3	1.7	2	1.1	1	0.6	0	0.0	1	0.6	4	2.2	168	93.9	0	0.0

¹ Of the 11,040 cases, 33 were excluded due to missing type of resentencing or modification of sentence. Modification of supervision conditions is a type of resentencing, but information was not collected for this type. Descriptions of variables used in this table are provided in Appendix A.

SOURCE: U.S. Sentencing Commission, 2024 Resentencing Datafile, RESENTFY24.

APPENDIX A

Descriptions of Datafiles and Variables

Introduction

The Commission's research program is based on data from the Federal courts. The Commission collects data regarding every felony and Class A misdemeanor offense sentenced each year.

To facilitate this data collection, the courts are statutorily required to submit five sentencing documents to the Commission within 30 days of entry of judgment in a criminal case: (1) the charging document (information/ indictment), (2) the plea agreement (if any), (3) the Presentence Report (if any), (4) the Judgment and Commitment Order, and (5) the Statement of Reasons form. The Commission analyzes these documents and collects information of interest and importance to policymakers and the federal criminal justice community.

Tables in this report use the Commission's datafile, USSCFY24, which includes information on the 61,678 individuals sentenced between October 1, 2023, through September 30, 2024, for whom sentencing documents were received as of February 14, 2025.

This report also provides data on 80 organizations sentenced during that period. Also, this report provides data on 11,040 individuals resentenced by the district court or whose sentence was modified in some other way during that period. Finally, this report provides data on 6,099 appeals cases decided during fiscal year 2024.

Given the nature of the datafile and reporting requirements, the following are not included: cases initiated but for which no convictions were obtained, persons convicted but who have not been sentenced, and persons sentenced but for whom no sentencing documents were submitted to the Commission. Cases in which a sentence of death was imposed

also are not available in this dataset as the sentencing guidelines do not apply to those cases.

Note that for all tables, total percentages may not add up to 100 percent due to rounding

Variables

The following section describes the variables used in this report.

Age

The Age of the individual on the day of sentencing is calculated using the date of sentencing as reported in the Judgment and Commitment Order and the individual's date of birth as reported either in the Presentence Report or in the case submission information provided by the court when submitting the case to the Commission. Persons under the age of 18 at the time of sentencing were charged as adults for a federal felony or Class A misdemeanor.

Any Guideline

The Commission collects guideline application information on up to four guidelines in a single computation (more than one guideline can be applied through the cross-reference application in the *Guidelines Manual*). If a guideline is recorded in any of the four collected fields, then it is reported as "any guideline." Note that counts for this category may exceed the total number of defendants sentenced in any fiscal year because multiple guideline computations and/or multiple reference guidelines may have been applied in a single case.

Appeals

Appeals data are derived from analyses of opinions and orders from the courts of appeals. For purposes of

the appeals data, an appeals case is one in which a federal court of appeals has issued an opinion or order. All appeals cases are coded for identifying data, such as parties, date, circuit, and for the type of appeal, the type of sentence appealed, and the disposition in sentence appeals.

Attribution Category for Sentences Outside the Range

All categories replicate the list of checkboxes available on the Statement of Reasons (SOR) form. Not all checkbox categories are available in both the departure section and sentences outside the guideline system section on this form and multiple checkboxes may be indicated in a single case so that totals in a table may exceed the total number of cases. The Commission uses these checkboxes in determining government sponsorship: all cases in which one of the pursuant to a plea agreement boxes is indicated are attributed to the government. Additionally, other types of SOR forms may indicate sponsorship in writing, and these attributions are also included in the appropriate category.

Circuit

Information on judicial *Circuit* is generated using the location of the judicial district in which the person was sentenced.

Citizenship Status

Information on the *Citizenship Status* of sentenced individuals is obtained from the Presentence Report. Persons are categorized as one of the following: “U.S. citizen,” “resident alien,” “illegal alien,” “extradited alien,” or “non-U.S. citizen, alien status unknown.” The latter four categories are collapsed into the category of “non-U.S. citizen.”

Conviction Type

Sentencing classification is defined in 18 U.S.C. § 3559(a). The federal sentencing guidelines apply to felony cases and Class A misdemeanors (see USSG §1B1.9). For this reason, no information about petty offenses is recorded in the Commission’s datafiles.

Criminal History Category

Criminal History Category is derived from the Statement of Reasons provided by the sentencing court. *Criminal History Category* is taken from the Presentence Report when the Statement of Reasons is not available. While the court may disagree with Presentence Report information, the *Criminal History Category* is the same in the vast majority of cases for which both documents were received.

District

Information on the judicial *District* in which sentencing occurred is obtained from the Judgment and Commitment Order.

Document Submission Rates

Five documents are represented in the document submission table: Judgment and Commitment Order (J&C), Presentence Report (PSR), Statement of Reasons (SOR), indictment/information (Ind), and plea agreements (Plea). The J&C, SOR, and PSR generally are submitted in a standardized format. PSRs waived by the court are indicated in a separate column. Standardized forms for the SORs are most frequently submitted; however, transcripts or partial SORs and/or transcripts from the sentencing hearing are also included as *Statement of Reasons Received*. Cases in which the Commission was unable to determine definitively whether the guilty plea was entered

pursuant to a written agreement are excluded from the Plea totals. The total documents received column is derived from adding the total number of received documents from the J&C, PSR, SOR, Ind, and Plea columns.

Downward Departure

Downward Departure consists of cases in which the sentence imposed was below the applicable guideline range and for which the court cited a reason on Part V of the Statement of Reasons form (Departures Pursuant to the Guidelines Manual). In these cases, the court may also have cited 18 U.S.C. § 3553 or factors or reasons specifically prohibited in the provisions, policy statements, or commentary of the sentencing guidelines as additional reasons. This category includes departures that result from government motions as well as from motions by the parties.

Downward Variance

Downward Variance consists of cases in which the sentence imposed was below the applicable guideline range and for which the court cited a reason on Part VI of the Statement of Reasons form (Court Determination for a Variance). This category includes variances which result from government motions as well as from motions by the defendant.

Drug Trafficking Guidelines

Drug Trafficking Guidelines information is obtained from the Presentence Report and is based on the guidelines in USSG Chapter Two, Part D. The seven guidelines (USSG §§2D1.1, 2D1.2, 2D1.5, 2D1.6, 2D1.8, 2D1.10, and 2D1.14) represent the guidelines in Chapter Two, Part D that utilize the drug

quantity table in USSG §2D1.1 (Drug Trafficking) to determine the base offense level.

Education

Information on *Education* is obtained from the Presentence Report and is collapsed into general categories. Technical, military, and vocational training as well as course work at community colleges is included in the *Some College* category. A general equivalency degree (GED) is included in the *High School Graduate* category.

Extent of Decrease

Extent of Decrease is calculated based on the difference between the sentence length (including any months of alternative confinement as defined in USSG §5C1.1) and the guideline minimum (including any statutory trumps) for below range cases. Life imprisonment sentences and cases where the guideline minimum is zero months or life are excluded from all extent of decrease calculations due to the logical difficulty in calculating a decrease from these values. High values of the guideline minimum are capped at 470 months for analytical purposes.

Extent of Increase

Extent of Increase is calculated based on the difference between the guideline maximum (including any statutory trumps) and the sentence length (including any months of alternative confinement as defined in USSG §5C1.1) for above range cases. Life sentences and cases where the guideline minimum is life are excluded from all extent of increase calculations due to the logical difficulty in calculating an increase from these values.

High values of the guideline minimum are capped at 470 months for analytical purposes.

Fines and Restitution

Fines and Restitution information is obtained from the Judgment and Commitment Order (J&C). Fine information may also include cost of supervision. Cases that receive no fine or restitution are not included in the calculation of the means. The number of cases upon which the mean is based may not equal the number of persons ordered to pay fines and/or restitution; this is due to the failure of some J&Cs to specify the dollar amount ordered. The median of payments ordered reflects the amount located at the fiftieth percentile of all amounts ordered, excluding cases in which the amount was indeterminable or zero.

Gender

Gender is obtained from the Presentence Report.

Government Motion (Variance)

Government Motion (Variance) consists of cases in which the sentence imposed was below the applicable guideline range pursuant to a government motion and for which the court cited a reason on Part VI of the Statement of Reasons (SOR) form (Court Determination for a Variance). These cases are determined by a yearly case review by Commission staff of both the reasons for the below range sentence and the coding by Commission staff of any indication of government sponsorship as indicated on the SOR form for below range cases. The SOR form has specific checkboxes to indicate the origins of the variance,

but cases that do not use this form may also indicate in writing the origins of the variance. Additionally, all cases with one or more of the following reasons were classified as being sponsored by the government regardless of whether the SOR indicated sponsorship: pursuant to a plea agreement (binding, non-binding, or unknown), fast track, savings to the government, early plea, waiver of indictment and/or appeal, other government motion, global disposition, due to stipulations, facilitated early release of a material witness, joint recommendation, and a large number of immigration cases. This category does not include cases with USSG §5K1.1 Substantial Assistance departures or USSG §5K3.1 Early Disposition Program (EDP) departures.

Guideline Sentencing Range

The *Guideline Sentencing Range* is taken from the Statement of Reasons provided by the sentencing court.

Alternatively, if the Statement of Reasons is missing, then the information is taken from the Presentence Report.

For tables in this report, unless otherwise indicated, the guideline sentencing range does not take into account applicable statutory restrictions on either the maximum or the minimum of the range; therefore, it may differ from the available range, which does take into account the statutory restrictions.

Length of Imprisonment

For cases in which a term of imprisonment was imposed, *Length of Imprisonment* reports the mean and median terms of imprisonment imposed in months. Length of imprisonment also includes any time served amounts

and imprisonment under USSG §5G1.3. This information is obtained from the Judgment and Commitment Order (J&C). Mean and median imprisonment lengths are rounded to the nearest month.

Any portion of a sentence that is an alternative confinement as described in USSG §5C1.1 is excluded. Cases in which a term of imprisonment is ordered, but where the length is indeterminable, also are excluded. When sentences are expressed as “time served” on the J&C, Commission staff uses the dates in federal custody to determine the length of time served provided the individual has been in custody the entire time. If the person has been in and out of custody, or the start date is unclear or missing, then the Commission assigns a value of one day as a minimal time served amount for these cases.

In cases where the court imposes a sentence of life imprisonment, a numeric value is necessary to include these cases in any analysis. Accordingly, life sentences are reported as 470 months, a length consistent with the average life expectancy of individuals sentenced for federal offenses given the average age of those persons. Sentences of greater than 470 months are also reported as 470 months. The footnote in the relevant tables and figures indicates when this occurs.

Length of Supervised Release

For cases in which a term of supervised release was imposed, *Length of Supervised Release* reports the mean and median terms of supervised release imposed in months. This information is obtained from the Judgment and Commitment Order. Cases in which a term of supervised release is ordered, but where the length is indeterminable, are excluded. In cases where the court

imposes a supervised release term of lifetime supervision, a numeric value is necessary to include these cases in any supervised release length analysis. Accordingly, life terms of supervised release are reported as 470 months, a length consistent with the Commission’s assignment of 470 months for life imprisonment sentences.

Mandatory Minimum Penalties

Information on *Mandatory Minimum Penalties* is obtained from the Presentence Report and represents the assessment of the probation officer. The sentencing court may alter this mandatory minimum penalty information; occasionally, such changes are not reflected in the documents received by the Commission.

Mode of Conviction

Information on *Mode of Conviction* is obtained from the Judgment and Commitment Order. Persons sentenced subsequent to a plea of guilty or *nolo contendere* are included in the *Plea* category. Persons sentenced subsequent to a trial by judge or jury are included in the *Trial* category. Rare cases involving both a plea and a trial are included in the *Trial* category.

Non-Government Departure

Non-Government Departure consists of cases in which the sentence imposed was outside the applicable guideline range and for which the court cited a reason on Part V of the Statement of Reasons form (Departures Pursuant to the Guidelines Manual) other than USSG §5K1.1 or USSG §5K3.1, and where the government did not initiate, propose, or stipulate to the sentence.

Non-Government Variance

Non-Government Variance consists of cases in which the sentence imposed was outside the applicable guideline range and for which the court cited a reason on Part VI of the Statement of Reasons form (Court Determination for a Variance), and where the government did not initiate, propose, or stipulate to the sentence.

Non-Prison Sentence

Non-Prison Sentence includes sentences including probation and/or any alternative confinement, as described in USSG §5C1.1 (*i.e.*, the entire sentence was not incarceration in jail/prison only).

Number of Employees

The *Number of Employees* identifies the number of persons employed by a sentenced organization. This information is obtained from the Presentence Report.

The number includes full-time workers, part-time workers, hourly workers, seasonal workers, and contractors. If the organization has undergone a significant down-sizing since the offense was detected by the authorities, the number of employees at the time of the offense is used for this variable.

Offense Level

The final *Offense Level* used in these tables is taken from the Statement of Reasons provided by the sentencing court. Alternatively, if the Statement of Reasons is missing, the offense level is taken from the Presentence Report.

Organizations

Organization is a “person other than an individual.” See 18 U.S.C. § 18. The term includes corporations, partnerships, associations, joint-stock companies, unions, trusts, pension funds, unincorporated organizations, governments and political subdivisions thereof, and non-profit organizations.

Other Government Motion (Downward Departure)

Other Government Motion is determined by a yearly case review by Commission staff of both the reasons for the below range sentence and the coding by Commission staff of any indication of government sponsorship as indicated on the Statement of Reasons (SOR) for below range cases. The SOR form has specific checkboxes to indicate the origins of the departure, but cases that do not use this form may also indicate in writing the origins of the departure. Additionally, all cases with one or more of the following reasons were classified as being sponsored by the government regardless of whether the SOR indicated sponsorship: pursuant to a plea agreement (binding, non-binding, or unknown), fast track, savings to the government, early plea, waiver of indictment and/or appeal, other government motion, global disposition, due to stipulations, facilitated early release of a material witness, joint recommendation, and a large number of immigration cases. This category does not include cases with USSG §5K3.1 Early Disposition Program (EDP) departures or USSG §5K1.1 Substantial Assistance departures.

Ownership Structure

The *Ownership Structure* identifies the legal status of a sentenced organization. This information is obtained from the Presentence Report. If an organization is incorporated but is not openly traded, it is classified as “Closely-held or Private.” If the financial statements in the presentence investigation report are termed “unaudited,” then the company is also classified as “Closely-held or Private.”

Position of Sentence

The *Position of Sentence* describes within-range guideline sentences in terms of their relative positions within their applicable guideline ranges. Guideline range information is taken from the Statement of Reasons form and sentence information is taken from the Judgement and Commitment Order.

The *Position of Sentence* is determined by dividing the available range in half. This allows a sentence to fall into one of five distinct categories: the guideline minimum; the lower-half of the range (when not at the guideline minimum); the exact midpoint of the range; the upper-half of the range (when not at the guideline maximum) and the guideline maximum. The “available range” is the guideline range with applicable statutory restrictions on either the maximum or the minimum of the range taken into account. For cases in which USSG §5C1.2 was applied, in accordance with the provisions of the guideline, the statutory restrictions on the minimum of the range are removed according to 18 U.S.C. § 3553(f).

In cases in which the sentence imposed is outside the available sentencing range, departure and/or

variance information is provided as reported by the sentencing court. Differences in the number and percentage of cases in each category may differ from other tables presented in this report; this is due to the exclusion of any case missing both complete information from the Statement of Reasons and information on statutory minima and maxima.

Primary Drug Type

Information on *Primary Drug Type* is obtained from the Presentence Report, Judgment and Commitment Order, or plea agreement. It is recorded only if at least one of the statutes of conviction recorded by the Commission is an offense under title 21 of the United States Code or an offense under another title when the underlying conduct involves a controlled substance. In most drug trafficking cases, the primary drug type is the drug type that produces the highest converted drug weight under USSG §2D1.1(c). In cases where the court applied USSG 2D1.1(a) (1)-(4), the primary drug type is the drug type causing a death or serious bodily injury.

Information about type of drug in the text and tables is derived from the primary drug type.

The category *Fentanyl* includes cases in which the drug involved is Fentanyl (N-phenyl-N-[1-(2-phenylethyl)-4-piperidinyl] Propanamide) and cases in which the court determined the substance involved to be a Fentanyl analogue, as defined in the *Guidelines Manual*. The category *Marijuana* includes Hashish and Hashish oil. The category *Methamphetamine* includes pure (actual) methamphetamine, “Ice,” methamphetamine mixture, and methamphetamine precursors sentenced under any drug trafficking guideline

other than USSG §2D1.11 (e.g., ephedrine and pseudoephedrine). All drug types not listed separately in this report are collapsed into the “Other” drug category.

Primary Guideline

When more than one sentencing guideline is applied in a case, the *Primary Guideline* is the guideline that has the highest adjusted offense level (this includes the Base Offense Level, all applicable Specific Offense Characteristics, and Chapter Three Adjustments prior to the application of Multiple Count Units).

Race

Information on *Race* is obtained from the Presentence Report in separate categories of race and ethnicity (*White, Black, Native American or Alaskan Native, Asian or Pacific Islander, Multiracial, and “Other”*). Ethnicity data indicates whether a sentenced individual is of Hispanic origin. For purposes of this report, individuals whose ethnic background is designated as Hispanic are represented as Hispanic in all tables regardless of racial background. The *Other* race category includes individuals of Native American or Alaskan Native, Asian or Pacific Islander, Multiracial, and “Other” origin.

Reasons for Sentences Outside the Guideline Range

Reasons for Sentences Outside the Guideline Range are obtained from the Statement of Reasons when available.

Because courts often provide more than one reason for sentencing outside the guideline range, the frequencies on these tables may add up to more than the number of cases.

Resentencings and Other Modification of Sentence

Using information submitted by the district courts, *Resentencings and Other Modifications of Sentence* are classified into nine different categories:

Correction of Sentence on Remand (18 U.S.C. § 3742(f)(1) and (2)): Cases in which the original sentence is remanded to the district court by a court of appeals. The possible grounds for this include: (1) the sentence violated the law, (2) the guidelines were incorrectly applied, (3) the sentence is outside the applicable guideline range and the court failed to adequately explain why, (4) the sentence is outside the applicable guideline range and the court relied upon an impermissible reason, (5) the sentence is outside the applicable guideline range and the court departed to an unreasonable degree, or (6) there was no applicable guideline and the sentence is plainly unreasonable;

Direct Motion to District Court Pursuant to 18 U.S.C. § 3559(c)(7): Cases in which the court imposed an aggravated penalty under 18 U.S.C. § 3559(c)(7) at the time of original sentence and where a prior conviction for a serious violent felony or serious drug offense that triggered the aggravated penalty was overturned because it was (1) unconstitutional, (2) the sentenced individual was actually innocent, or (3) the individual was pardoned because of innocence;

Direct Motion to District Court Pursuant to 28 U.S.C. § 2255: Cases in which a district court determines that (1) the original sentence was imposed in violation of the Constitution or the law, (2) the court lacked jurisdiction to impose the sentence, (3) the sentence was greater than the maximum sentence allowed by the law, or (4) the sentence is otherwise subject to collateral attack;

First Step Act (Sec. 404): Cases in which individuals convicted of drug trafficking offenses received a reduced sentence through retroactive application of the statutory reductions for crack cocaine offenses that were enacted in the Fair Sentencing Act of 2010. These sentence reductions were authorized in section 404 of the First Step Act of 2018.

Modification of Imposed Term of Imprisonment for Extraordinary and Compelling Reasons (18 U.S.C. § 3582(c)(1)(A)): Cases in which the district court reduces an original sentence for extraordinary and compelling reasons, or because the defendant is at least 70 years old, has served at least 30 years for the offense for which the defendant is currently imprisoned, and the Federal Bureau of Prisons (BOP) has determined that the defendant is not a danger to the safety of any person or the community. This reduction can occur through a motion filed by the Director of the BOP or by the defendant;

Modification of Imposed Term of Imprisonment for Retroactive Amendments to the Sentencing Guidelines (18 U.S.C. § 3582(c)(2)): Cases in which a district court reduces the sentence for a defendant who was sentenced based on a sentencing range that later was lowered by the United States Sentencing Commission and where the Commission voted to apply the lowered penalty retroactively. This reduction can occur through a motion filed by the defendant, the Director of the BOP, or upon the court's own motion;

Modification of Restitution Order (18 U.S.C. § 3664): Cases in which the court modifies any part of a judgment ordering restitution be paid to victims;

Reduction of Sentence for Changed Circumstances (Federal Rule of Criminal Procedure 35(b)): Cases in which the

government files a motion after the original sentence is imposed requesting the court to reduce that sentence because the defendant provided substantial assistance to the government; and

Unknown Type of Resentencing: Cases in which a resentencing has occurred but where the type of resentencing cannot be determined.

Safety Valve

Safety Valve cases are identified based upon the application of the criteria set forth in subdivisions (1)-(5) of subsection (a) of USSG §5C1.2 as described in the Statement of Reasons or Presentence Report. These criteria are considered as a specific offense characteristic in cases where USSG §2D1.1 or USSG §2D1.11 is the sentencing guideline.

The application of this specific offense characteristic requires that the sentenced individual meet the criteria set forth in subdivisions (1)-(5) of subsection (a) of USSG §5C1.2, which are the same criteria as in 18 U.S.C. § 3553(f). Section 3553(f) requires courts to sentence a defendant without regard to any otherwise applicable mandatory minimum penalty when the criteria are met. Additionally, individuals meeting this criteria receive a reduction of two offense levels pursuant to USSG §2D1.1(b)(18) or USSG §2D1.11(b)(6).

This two-level reduction can occur even if no mandatory minimum penalty might otherwise apply in the case. Both types of *Safety Valve* application are accounted for in the *Sourcebook* tables. In a small number of cases the court may not give the two-level reduction but does sentence the individual without regard to an otherwise applicable mandatory minimum penalty.

Because of the continuing refinement of the guidelines, the position of this specific offense characteristic notation within USSG §2D1.1 may vary from year to year.

Sentence Appeals Disposition

Data is derived from analysis of opinions and orders from the courts of appeals. The appeals disposition code indicates the disposition of the case.

Affirmed cases are cases in which an appellate court holds that the judgment of the court below is correct and should stand. *Reversed* cases are those in which an appellate court sets aside, annuls, vacates, or changes to the contrary the decision of a lower court. *Affirmed and Reversed* cases are cases in which an appellate court affirmed one or more issues and reversed one or more of the issues that were appealed. *Remanded* cases are those in which the appellate court sent the case back to the lower court to address the issue under appeal. *Dismissed* cases are those an appellate court terminates without a complete trial and without issuing a holding. A dismissal of an appeal places the parties in the same condition as if no appeal had been taken or allowed, and thus acts as a confirmation of the judgment of the court below.

Sentenced Individual

Each *Sentenced Individual* or case, as recorded by the Commission, involves a single sentencing event for a single person. Multiple counts of conviction, including counts of conviction charged on multiple indictments, are considered a single sentencing event if a single sentence was imposed for the counts on the same day at the same time by the same judge. An individual may account for more than one case if the person was involved in more than one sentencing

event during the fiscal year. Data on co-defendants in the same sentencing will appear as separate cases.

Sentence Imposed or Sentence Length

Sentence Imposed or Sentence Length reports the mean and median terms of the sentence imposed in months. It also includes any time served amounts and imprisonment under USSG §5G1.3. This information is obtained from the Judgment and Commitment Order (J&C). Mean and median sentence lengths are rounded to the nearest month.

Probation sentences are included as zero months. Any portion of a sentence that is an alternative confinement as described in USSG §5C1.1 is included.

Cases in which a sentence is imposed, but where the length is indeterminable, are excluded. When sentences are expressed as “time served” on the J&C, Commission staff uses the dates in federal custody to determine the length of time served when an individual has been in custody the entire time. If the individual has been in and out of custody, or the start date is unclear/ missing, then the Commission assigns a value of one day as a minimal time served amount for these cases.

In cases where the court imposes a sentence of life imprisonment, a numeric value is necessary to include these cases in any sentence length analysis. Accordingly, life sentences are reported as 470 months, a length consistent with the average life expectancy of individuals sentenced for federal offenses given the average age of those persons. Sentences of greater than 470 months are also reported as 470 months. The footnote in the relevant tables and figures indicates when this occurs.

Sentences Under the Guidelines Manual

This category includes individuals whose sentences are determined to be either within the guideline range or outside the guideline range and for which the court cited a reason on Part V of the Statement of Reasons form (Departures Pursuant to the Guidelines Manual). In these cases, the court may also have cited 18 U.S.C. § 3553 or factors or reasons specifically prohibited in the provisions, policy statements, or commentary of the sentencing guidelines as additional reasons. This category includes departures which result from government motions as well as from motions by the sentenced individual.

Type of Appeal

Data are derived from analyses of opinions and orders from the courts of appeals. The type of appeal indicates the type of issue that is raised in the case. The types of appeals are: (1) sentence only, (2) sentence and conviction, (3) conviction only, and (4) unknown. For coding purposes, a sentence only appeal occurs when the appellant either argues that the district court erred during the sentencing phase or raises issues concerning the applicability of the guidelines to the case at hand. In some cases, the appellant is challenging some part of the plea agreement involving sentencing.

Sentence only appeals also include appeals from decisions denying a motion for resentencing or other modification of sentence. Additionally, sentence only appeals include appeals from a decision to revoke a term of probation or a term of supervised release.

A conviction only appeal occurs when the appellant claims some sort of error occurred during the investigation,

trial, or jury deliberations that did not involve sentencing issues or the application of the sentencing guidelines.

In some cases, the appellant raises challenges to both the conviction and the sentence imposed. Finally, in some cases the type of appeal cannot be determined from the court documents. In many of the unknown appeal type cases, the appeal court dismissed the appeal for lack of jurisdiction or because the appeal did not assert a basis for relief.

Type of Business

The *Type of Business* identifies the primary industry in which an organization conducted business. This information is obtained from the Presentence Report.

Type of Crime

Information on *Type of Crime* is obtained from the primary guideline detailed in the Presentence Report. If the primary guideline is an “attempt/conspiracy” guideline, such as USSG §2X1.1, then the underlying guideline is used to determine the type of crime category.

If there is no primary guideline provided, then information about the type of crime category is obtained from the statutes of conviction listed on the Judgment and Commitment Order.

When the “type of crime” for the case is determined from the statutes of conviction, the offense applicable to the count of conviction with the highest statutory maximum becomes the “type of crime.” If two or more counts are found to have the same statutory maximum, the “type of crime” is selected according to which count of conviction has the highest statutory minimum. Finally, in the event

of a small number of cases still tied, the “type of crime” that best represented the nature of the criminal behavior is chosen.

For convenience in analysis, a summary variable describing “type of crime” is derived. This is generated by grouping similar primary offenses into a smaller set of categories. Note that the crime categories differ between the individual and organizational datafiles. Listed below are the offense types that are grouped into each of the crime categories used in the individual datafile tables for this report:

Administration of Justice includes obstructing or impeding officers, contempt, obstruction of justice, perjury or subornation of perjury, bribery of a witness, impersonation, failure to appear by defendant, failure to appear by material witness, commission of offense while on release, payment of witness, and misprision of a felony. This category includes persons sentenced under USSG §§2A2.4, 2J1.1, 2J1.2, 2J1.3, 2J1.4, 2J1.6, 2J1.9, and 2X4.1.

Antitrust includes bid-rigging, price-fixing, and market allocation agreement. This category includes persons sentenced under USSG §2R1.1.

Arson includes property damage by explosives and use of fire or explosives to commit a federal felony. This category includes persons sentenced under USSG §§2K1.4 and 2K1.7 (deleted).

Assault includes attempt to commit murder, assault with intent to murder, threatening communication, aggravated assault, minor assault, and conspiracy that includes assault with attempt to murder.

This category includes persons sentenced under USSG §§2A2.1, 2A2.2, and 2A2.3.

Bribery/Corruption includes offenses involving public officials and violations of federal election campaign laws, bribe involving officials, bribery—bank loan/ commercial, loan or gratuity to bank examiner, *etc.*, gratuity involving officials, bribe or gratuity affecting employee plan, conflict of interest, payment or receipt of unauthorized compensation, and making, receiving, or failing to report a contribution, donation, or expenditure in violation of the Federal Election Campaign Act. This category includes persons sentenced under USSG §§2B4.1, 2C1.1, 2C1.2, 2C1.3, 2C1.4 (deleted), 2C1.5, 2C1.6 (deleted), 2C1.7 (deleted), and 2C1.8.

Burglary/Trespass includes burglary of a residence and burglary of a structure other than a residence, post office burglary, burglary of DEA premises (pharmacy), bank burglary, and trespass. This category includes persons sentenced under USSG §§2B2.1, 2B2.2 (deleted), and 2B2.3.

Child Pornography includes the receipt or possession of materials involving the sexual exploitation of minors. This category includes persons sentenced under USSG §§2G2.2 and 2G2.4 (deleted).

Commercialized Vice includes gambling, animal fighting, and prostitution offenses. This category includes persons sentenced under USSG §2G1.1 where the court did not apply a Base Offense Level of 34, and all persons sentenced under USSG §§2E3.1, 2E3.2 (deleted), and 2E3.3 (deleted).

Drug Possession includes simple possession of all drug types. This category includes persons sentenced under USSG §2D2.1.

Drug Trafficking includes drug distribution/manufacture—conspiracy, continuing criminal enterprise, drug distribution—employee under 21, drug distribution near school, drug import/export, drug distribution to person under 21, establish/rent drug operation, endangering human life while manufacturing, and narco-terrorism. This category includes persons sentenced under USSG §§2D1.1, 2D1.2, 2D1.5, 2D1.6, 2D1.8, 2D1.10, and 2D1.14.

Environmental includes waste discharge; specially protected fish, wildlife, and plants; recordkeeping, tampering, and falsification; tampering with a public water system; mishandling of environmental pollutants; and hazardous devices on federal lands. This category includes persons sentenced under USSG §§2K3.1 (deleted), 2Q1.1, 2Q1.2, 2Q1.3, 2Q1.4, 2Q1.5 (deleted), 2Q1.6, 2Q2.1, and 2Q2.2 (deleted).

Extortion/Racketeering includes extortion by force, or threat of injury or serious damage, extortionate extension of credit, blackmail, Hobbs Act extortion, travel in aid of racketeering, crime relating to racketeering, and violent crimes in aid of racketeering, unlawful conduct relating to contraband cigarettes, and labor racketeering. This category includes persons sentenced under USSG §§2B3.2, 2B3.3, 2E1.1, 2E1.2, 2E1.3, 2E1.4, 2E1.5 (deleted), 2E2.1, 2E4.1, 2E5.1, 2E5.2 (deleted), 2E5.3, 2E5.4 (deleted), 2E5.5 (deleted), and 2E5.6 (deleted).

Firearms includes unlawful receipt/possession/transportation of firearms, ammunition, or explosive material; prohibited transactions involving firearms or ammunition; possession of guns/ explosives on aircraft; unlawful trafficking, *etc.*, in explosives; possession of guns/ explosives in federal facility/schools; use of fire or explosives to commit

felony; use of firearms or ammunition during crime; improper storage of explosive materials; and failure to report theft of explosive materials. This category includes persons sentenced under USSG §§2K1.1, 2K1.2, 2K1.3, 2K1.5, 2K1.6, 2K2.1, 2K2.2, 2K2.3, 2K2.4, 2K2.5, 2K2.6, and 2K3.2.

Food and Drug includes tampering with risk of death or injury, providing false information or tampering with products, tampering to injure business, odometer laws and regulations, and violation of regulations involving food, drugs, *etc.* This category includes persons sentenced under USSG §§2N1.1, 2N1.2, 2N1.3, 2N2.1, and 2N3.1.

Forgery/Counterfeiting/Copyright includes counterfeit bearer obligations and forgery/counterfeit (non-bearer obligations) as well as criminal infringement of copyright or trademark. This category includes persons sentenced under USSG §§2B5.1, 2B5.2 (deleted), 2B5.3, and 2B5.4 (deleted).

Fraud/Theft/Embezzlement includes fraud and deceit, embezzlement— property, embezzlement from labor unions, embezzlement—mail/post office, embezzlement from benefit plans, bank embezzlement, bank larceny, theft from benefit plans, other theft—mail/post office, receipt/possession of stolen property, theft from labor union, theft or damage to cultural heritage resources, insider trading, and aggravated identity theft.

This category includes persons sentenced under USSG §§2B1.1, 2B1.2 (deleted), 2B1.3 (deleted), 2B1.4, 2B1.5, 2B1.6, 2F1.1 (deleted), and 2F1.2 (deleted).

Immigration includes trafficking in U.S. passports, trafficking in entry documents, failure to surrender naturalization certificate, fraudulently acquiring U.S. passports, smuggling, transporting, or harboring an unlawful alien, fraudulently acquiring entry documents, and unlawfully entering or remaining in the U.S. This category includes persons sentenced under USSG §§2L1.1, 2L1.2, 2L1.3 (deleted), 2L2.1, 2L2.2, 2L2.3 (deleted), 2L2.4 (deleted), and 2L2.5.

Individual Rights includes interference with rights under color of law; force or threats to deny benefits or rights; obstructing an election or registration; manufacture, *etc.*—eavesdropping device; other deprivations/discrimination; obstructing correspondence; peonage, servitude, and slave trade; intercept communication or eavesdropping; and conspiracy to deprive a person of civil rights. This category includes persons sentenced under USSG §§2H1.1, 2H1.2 (deleted), 2H1.3 (deleted), 2H1.4 (deleted), 2H1.5 (deleted), 2H2.1, 2H3.1, 2H3.2, 2H3.3, 2H4.1, and 2H4.2.

Kidnapping includes hostage and ransom taking, abduction, unlawful restraint, and aircraft piracy. This category includes persons sentenced under USSG §§2A4.1, 2A4.2, and 2A5.1.

Manslaughter includes both involuntary and voluntary manslaughter. This category includes persons sentenced under USSG §§2A1.3 and 2A1.4.

Money Laundering includes laundering of monetary instruments, monetary transaction from unlawful activity, failure to file currency report, and failure to report monetary transactions.

This category includes persons sentenced under USSG §§2S1.1, 2S1.2 (deleted), 2S1.3, and 2S1.4 (deleted).

Murder includes first degree murder, second degree murder, and conspiracy or solicitation to commit murder. This category includes persons sentenced under USSG §§2A1.1, 2A1.2, and 2A1.5.

National Defense includes treason, sabotage, espionage, evasion of military service, prohibited financial transactions and exports, providing material support to designated foreign terrorist organizations, nuclear, biological, and chemical weapons, and weapons of mass destruction. This category includes persons sentenced under USSG §§2M1.1, 2M2.1, 2M2.2 (deleted), 2M2.3, 2M2.4 (deleted), 2M3.1, 2M3.2, 2M3.3, 2M3.4, 2M3.5, 2M3.6 (deleted), 2M3.7 (deleted), 2M3.8 (deleted), 2M3.9, 2M4.1, 2M5.1, 2M5.2, 2M5.3, 2M6.1, and 2M6.2.

Obscenity/Other Sex Offenses includes failure to register as a sex offender, recordkeeping offenses involving production of sexually explicit material, and importing, mailing, transporting, or broadcasting obscene material. This category includes persons sentenced under USSG §§2A3.5, 2A3.6, 2G2.5, 2G3.1, and 2G3.2.

Prison Offenses includes contraband in prisons, riots in federal facilities, and escape. This category includes persons sentenced under USSG §§2P1.1, 2P1.2, 2P1.3, and 2P1.4 (deleted).

Robbery includes bank robbery, Hobbs Act robbery, post office robbery, other robbery, and carjacking. This category includes persons sentenced under USSG §2B3.1.

Sexual Abuse includes criminal sexual abuse, sexual abuse of a minor, sexual abuse of a ward, abusive sexual contact, transportation of minor for sex, sex trafficking of children, sex trafficking of adults by force, fraud or coercion, child pornography production, and child exploitation enterprises. This category

includes persons sentenced under USSG §2G1.1 who received a Base Offense Level of 34, and all persons sentenced under USSG §§2A3.1, 2A3.2, 2A3.3, 2A3.4, 2G1.2 (deleted), 2G1.3, 2G2.1, 2G2.3, and 2G2.6.

Stalking/Harassing includes threatening or harassing communications, hoaxes, false liens, stalking, and domestic violence. This category includes persons sentenced under USSG §§2A6.1 and 2A6.2.

Tax includes non-payment of taxes, conspiracy to avoid taxes, offenses relating to withholding statements, aiding or advising tax fraud, failing to collect or truthfully account for and pay over taxes, failing to deposit collected taxes in required accounts after notice, alcohol and tobacco tax offenses, and customs taxes. This category includes persons sentenced under USSG §§2T1.1, 2T1.2 (deleted), 2T1.3 (deleted), 2T1.4, 2T1.5 (deleted), 2T1.6, 2T1.7, 2T1.8, 2T1.9, 2T2.1, 2T2.2, 2T3.1, and 2T3.2 (deleted).

Other Miscellaneous Offenses includes interference with a flight crew, unlawful sale, transportation, possession, manufacturing, or importation of drug paraphernalia, distributing, importing, or exporting listed chemicals, evading reporting or recordkeeping requirements involving chemicals, acquiring a controlled substance by fraud or forgery, border tunnels and subterranean passages, and all other felony and miscellaneous offenses not previously listed in any of the other categories or covered by specific guidelines. This category includes persons sentenced under USSG §§2A5.2, 2D1.7, 2D1.11, 2D1.12, 2D1.13, 2D2.2, 2D2.3, 2D3.1, 2X5.1, 2X5.2, and 2X7.1. In addition, this category includes persons sentenced under USSG §§2X1.1, 2X2.1, 2X3.1, 2X6.1, and 2X7.2 if no underlying guideline was provided.

Sentence Type

Using sentencing information obtained from the Judgment and Commitment Order, the *Total Receiving Imprisonment* category includes the number of individuals sentenced (and percent of *Total Cases*) who received a commitment to the Bureau of Prisons. This category is the sum of cases in *Prison Only* and the *Prison and Alternatives* categories.

The *Total Receiving Probation* category includes the number of individuals sentenced (and the percent of *Total Cases*) who received a term of probation with or without a condition of community confinement, intermittent confinement, or home detention. This category is the sum of *Probation Only* and *Probation and Alternatives* categories.

The *Prison Only* category includes individuals sentenced to a term of imprisonment only, with no additional conditions of community confinement, home detention or intermittent confinement.

The *Prison and Alternatives* category includes all cases in which individuals received prison and conditions of alternative confinement as defined in USSG §5C1.1. This category includes, but is not limited to, Zone A, Zone B, or Zone C cases receiving prison with additional conditions of a term of community confinement, home detention, or intermittent confinement.

The *Probation Only* category includes the number of individuals who received a term of probation without a condition of community confinement, intermittent confinement, or home detention.

Probation and Alternatives category includes the number of individuals who received a term of probation with a condition of community confinement, intermittent confinement, or home detention.

The *Fine Only* category includes the number of individuals who received no prison, no probation, and no time of alternative confinement as defined in USSG §5C1.1. Most of these individuals received a fine and/or a special assessment.

Upward Departure

Upward Departure consists of cases in which the sentence imposed was above the applicable guideline range and for which the court cited a reason on Part V of the Statement of Reasons form (Departures Pursuant to the Guidelines Manual). In these cases, the court may also have cited 18 U.S.C. § 3553 or factors or reasons specifically prohibited in the provisions, policy statements, or commentary of the sentencing guidelines as additional reasons. This category includes departures which result from government motions as well as from motions by the parties.

Upward Variance

Upward Variance consists of cases in which the sentence imposed was above the applicable guideline range and for which the court cited a reason on Part VI of the Statement of Reasons form (Court Determination for a Variance). This category includes variances which result from government motions as well as from motions by the defendant.

Year

Information on *Year* is obtained from the Judgment and Commitment Order. Unless otherwise indicated, the sentencing year is defined as the fiscal year in which the individual was sentenced.

Weapon Involvement

Weapon Involvement in a case is identified either by the application of a guideline enhancement for weapon involvement or a conviction under 18 U.S.C. § 924(c), or both. This variable does not identify cases in which a weapon is present in the offense, but the individual was not convicted of 18 U.S.C. § 924(c) or did not receive a weapon-related sentencing enhancement. It does not identify cases in which the specific enhancement can be applied for multiple reasons; for example, the specific enhancement can be applied if the offense involved either physical contact or if a dangerous weapon was possessed.

Finally, this variable does not identify cases sentenced as weapon offenses under USSG Chapter Two, Part K, unless they were convicted of 18 U.S.C. § 924(c).

Within Guideline Range

Cases are classified in this category when the sentence imposed is within both the guideline range and the statutory minimum and maximum. The sentence must meet minimum zone requirements as well. In rare instances, when a very small departure or variance is granted but the sentence is still within the original guideline range, the sentence is reported as within range.

Zone

The Sentencing Table is categorized into sentencing Zones. Courts may impose various types of punishment as alternatives to imprisonment. Alternative types of punishment include probation, home detention, community confinement, and intermittent confinement. Imposition of alternative types of punishment is restricted to individuals within specific sentencing zones. See Chapter 5 of the Guidelines Manual for a description of alternatives to imprisonment and the conditions under which they apply.

APPENDIX B

Selected National Sentencing Statistics

District at a Glance

National

Fiscal Year 2024

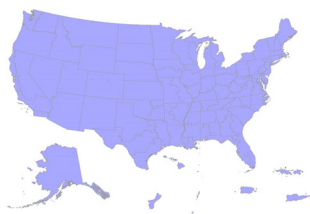

Type of Crime

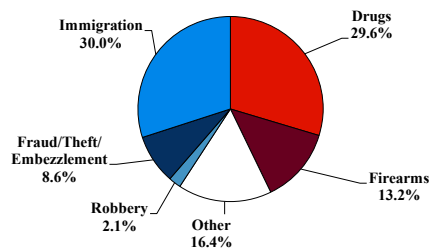

Sentence Imposed Relative to the Guideline Range

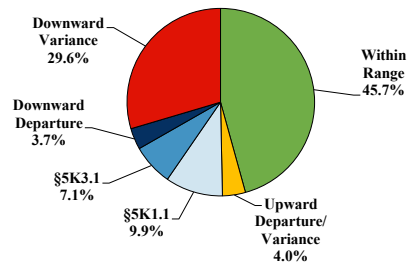

SENTENCING INFORMATION BY TYPE OF CRIME

	TOTAL	Immigration	Drug Trafficking	Firearms	Fraud/Theft /Embezzle	Robbery	Child Porn	Money Laundering	All Other
	61,678	18,492	18,172	8,131	5,312	1,323	1,375	1,289	7,584
Mean Sentence (months)	52	12	82	50	21	110	116	54	85
Median Sentence (months)	24	7	63	40	12	96	97	28	24

IMPRISONMENT

Total Receiving Imprisonment	56,417	17,400	17,541	7,633	3,952	1,313	1,367	1,131	6,080
Prison Only	54,954	17,139	17,030	7,462	3,752	1,277	1,353	1,080	5,861
Up to 12 Months	15,102	10,649	1,272	537	1,149	29	19	221	1,226
13 to 60 Months	23,119	6,281	6,568	4,719	2,180	353	320	502	2,196
61 to 120 Months	9,795	184	5,447	1,833	358	464	593	203	713
Over 120 Months	6,938	25	3,743	373	65	431	421	154	1,726
Prison and Alternatives	1,463	261	511	171	200	36	14	51	219

PROBATION

Total Receiving Probation	5,008	1,091	629	494	1,329	10	8	158	1,289
Probation Only	4,246	997	509	413	1,092	10	5	123	1,097
Probation and Alternatives	762	94	120	81	237	0	3	35	192

FINE ONLY	253	1	2	4	31	0	0	0	215
-----------	-----	---	---	---	----	---	---	---	-----

Cases with indeterminable sentence terms are excluded from the calculation of the Mean Sentence or Median Sentence category. Sentences greater than 470 months and probation were included in the sentence average computations as 470 months and zero months, respectively. Cases in the Total Receiving Imprisonment, Total Receiving Probation, and Fine Only categories total 100 percent of all cases. Cases missing information required for a specific analysis were excluded from that analysis. Descriptions of variables used in this analysis are provided in Appendix A.

SOURCE: U.S. Sentencing Commission, 2020 - 2024 Datafiles, USSCFY20 - USSCFY24.

Number of Sentenced Individuals Over Time

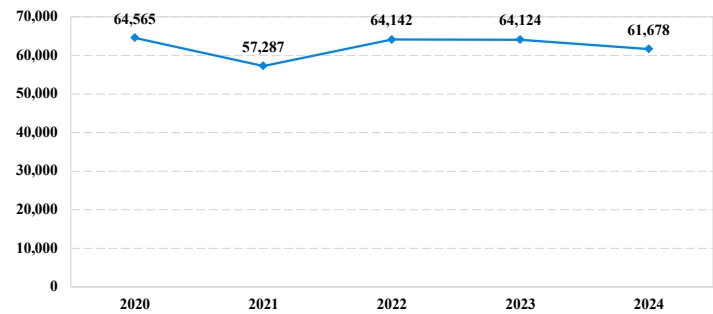

Race and Gender

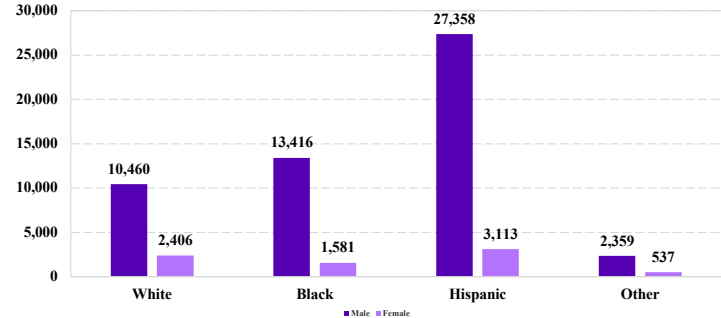

Citizenship, Guilty Pleas, and Trials

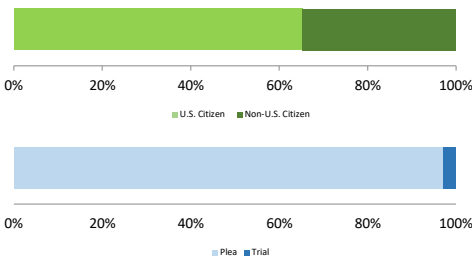

*Selected Sentencing Statistics by District are available on the
U.S. Sentencing Commission's website.*

<https://www.ussc.gov/research/sourcebook-2024>